LEGEND

1954

ALLEN COUNTY PUBLIC LIBRARY
3 1833 02979 4317

Gc 977.202 F77no 1954
North Side High School
The Legend

Rick -
A real swell senior who I'm going to miss with my long 2 years - especially the 'come September!' I've had lots of fun in the past 2 years - especially the 'you in the neighborhood!' (Even if it did mean we walked home!). Take good care of yourself and I hope I see you in the future - Best luck.

Lots of luck
Sandy Bowman

Richard
How's every little thing. I'd say you are really a wonderful guy. You just can't be beat. Lots of luck
Marilyn Hartman

- To Rick -
Well here we are finishing up four years of this grind. We sure had lots of fun in our high school years. I hope our friendship never grows dim as goes out. You are the best buddy I have got. Well I make like a door and close.

Vaughn Harris
'54

- To Rick -
Well I don't think you'll be in another one of my art classes, but I really enjoyed having you in this one - Best of luck always

Chuck Lyons

The very best of luck to a fellow who sets next to me in Health class. It has been a lot of fun?

Bob Hieber

Best of luck to a real good guy. It's easy on the girls!
Scotti
'54

GEN

To a swell guy in my art class. Best of luck always
Carol Ann

Lots of luck to a swell guy in homeroom. Well looks like we're going to make it.
Dave McGuire

To Rick —

To Rick —
a really swell guy
we have had lots of fun
while I was painting the
best of luck always!
Ann Hamilton
P.S. Thanks

To a swell guy
Eugene C. Joa

To a good friend
Joa

To Rick
We've really had
a lot of fun in
Art class this year
haven't we? The best
of luck always
Sally Yakus
'56

Good luck
with a nice
card. See you
Roger
Spring
'56

Rick —
a really
nice guy in
our class.
Good luck
in future
years in
life.
Mike
'56

Lots of luck
with your work
take it easy this
summer.
Dick Noerig
'56

Rick
a really swell
guy and good
luck in
life.
Bill
'56

Toni

Hi

Well here we go again. We sure have had a lot of fun in the last year havent we and I am sure going to miss it this summer. Best of luck with all the girls!! You know the way I feel and it will never change. Ill be seeing you.

Toni

Rick

I know I'm not supposed to write here, but thats why I'm doing it.

To a real neat guy with a beat out rod, Pontiac I mean. We sure have a lot of fun together, ~~but~~ I wish you a lot of luck and I hope someday you might be a manager or something.

Gordon Lowden '61

To a neat senior in my art class, Loads of luck in the future. Carolyn Elliott

THE 1954 LEGEND

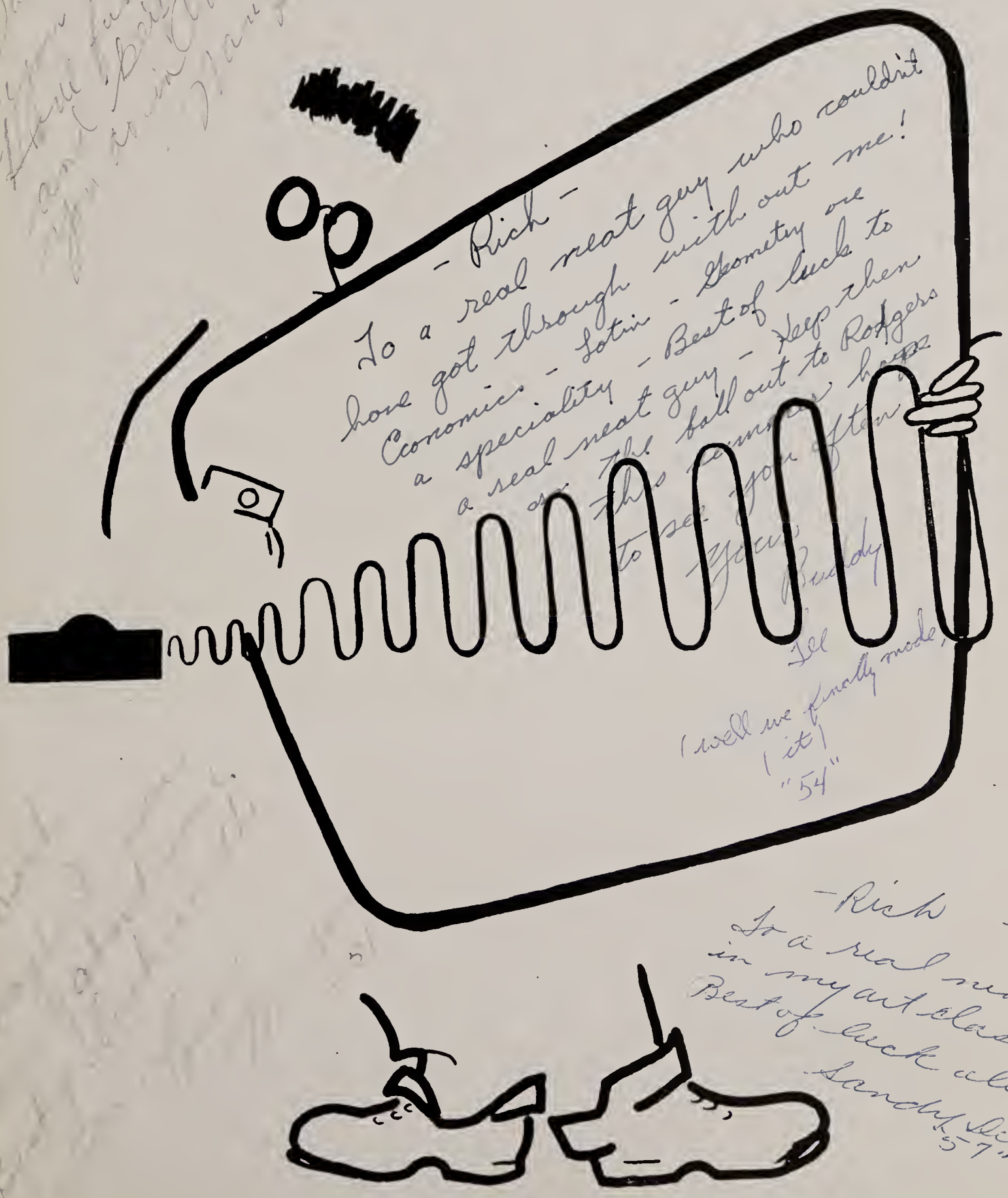

THE 1954 LEGEND

NORTH SIDE HIGH SCHOOL
FORT WAYNE, INDIANA

Join the parade! Join the parade! Hurry! Hurry! The Legend Staff invites you to march along as we advance through the pages of the 1954 Legend.

Following the slogan, "Marching Along Together," Redskins encourage the idea of co-operation and team-work. When new freshmen entered the halls of the Big Dome, upperclassmen helped the "greenies" fall into step. Thus, the golden rule became a part of our pattern.

Harmony with our teachers, classmates, and our friends outside of school was an essential part of the slogan. Reviewing the sports events, all of us realize the value of team-work; if we continue to work side by side, better results can be obtained.

By taking part in activities, students joined parades down new avenues. Gradually, we learned how to work with and get along with all types of people. It is easy to see that the teen-agers of today must match their paces with all people if there is to be a brighter future for the world.

Allen Cou[illegible]rary
900 Webster Street
PO Box 2270
Fort Wayne, IN 46801-2270

'Marching Along Together'

Leading the parade through the pages of the 1954 Legend are North Side's sparkling majorettes. Stepping high, from left to right, are Helen Tinkham, Gloria Zimmerman, Juanita Zerby, Laura Dailey, Carole Stellhorn, Jean Bulmahn, and Sondra Smith.

Becomes Redskins' Motto

Parade Forms In The Halls

As Students Pass Classes

Passing classes provides a chance for students to walk and talk with their friends once again. The study hall corridor, pictured below, will always remain a busy place between bells.

Gaining experience in meal planning, Home Economics students invited members of the faculty to a special dinner. This event was just one of the many projects of the class.

Eager To Learn From And Work With Their Teachers

Fans Matched Paces To Sports Events

George Taylor, North Side guard, leaps high to add two more points to help the Redskins' thrilling victory over the Central Tigers, 54-52.

After receiving the title of Miss Victory in a beauty contest staged at the Junior pep-session, Larry Vincenski is crowned by Virginia Wedler. His partner, Lolly Luhman, was named Mr. Victory.

After Rousing, Fun-Filled Pep Sessions

Classrooms Open Gateway To Knowledge

Above—Discussing an Economic problem, Dick Young, Gale Wiesmer, Mary Jo Bookout, Louise Ruchman, and Mr. Harry Young listen while Jim Luellen tells his view points on the subject.

Right—Marguerite Buhr and Gale Wiesmer receive valuable pointers on sewing from Home Economics teacher, Miss Mary Dilgard. Patsy Hamrick is busy at the sewing machine.

Left—Parents became a part of the procession throughout the school year. "Back-to-School Night" provided a special time for them to visit the various classrooms.

Below—Participating in a skit for the celebration of the 100th year of the Fort Wayne Public School System are Hugh Glock, Sue Springer, Bob Platt, Joe Christman, Arnold Duemling, and Nancy Olinger.

As North's Parents Joined The Parade

Big Domers Traveled 'Program Lane'

On this avenue we can step out of the parade for awhile and hear some musical selections sung by members of the Triple Trio: Dave Bleeke, Randy Bandor, Bill Lee, and Ronald Trowbridge. This act was a special feature of Varsity Varieties.

3 1833 02979 4317

And Crowded Halls At Intermission

Between acts of the many programs presented at North Side gave the audience time to step out to the refreshment stand for something to drink. Others discussed the production with their friends, while eagerly awaiting the next scene.

A great interest was aroused in television after Fort Wayne's TV station began operation. Members of Junior Forensic League, watching a favorite program, are Neil Lantz, Laura Hubbard, Mary Poe, Gwen Myers, Ruth Pontius, Gretchen Callihan, and Kay Perrin.

Often North Siders Followed A Path

To Television Or A Favorite Hangout

After school many Redskins can be found getting a bite to eat while discussing the latest news. Carole Scott, Janie Thomas, Dave Burg, Jim Luellen, Carl Williams, Sue Tenny, and Roberta Bash seem to be getting a big laugh over something especially funny.

Day Ends, Students Leave,

But Parade Keeps Rolling

CONTENTS

Faculty 16

Classes 32

Athletics 86

Activities 112

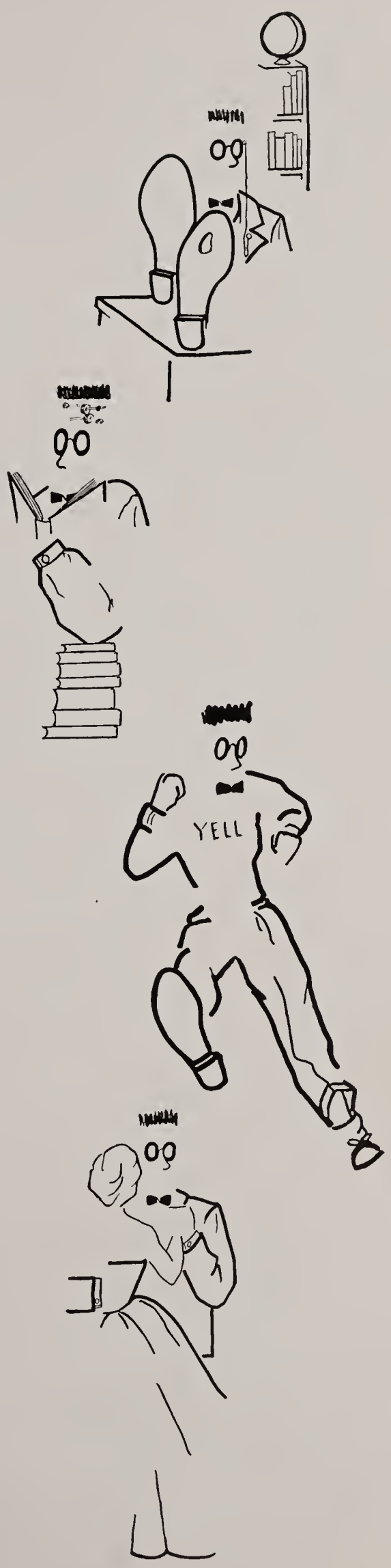

FACULTY

Flop
north
51
north
5
54
NORTH SIDE
74
NORTH SIDE
145

Principal
O. DALE ROBERTSON

New Chief, Head Squaw Lead Big Parade

When the beat of tom-toms began to sound through the bright September air, Mr. O. Dale Robertson took his place as chief of the tribe. He has led the Redskins in the manner of a true chieftain . . . like a teacher who gives advice and keeps things running smoothly. He has done a fine job of preserving the old customs which have been carried on at North Side for many years. In short, he has performed his duties in such a way as to explain the reason for his name being permanently placed high on the Totem-pole of North Side fame.

"With heart and hand that move together, and feet that run on willing errands," Miss Gross reigns second in command of the spacious wigman by the shining St. Joe Water. Patience, wisdom, and tact have become the symbol of our dean, and students find her a kind and sympathetic friend.

Dean
VICTORIA GROSS

School Administration Lights Students' Paths

Each member of North Side's educational parade must have a piloting force which conducts him down the long path of knowledge until his day of graduation. This great source of light and guidance is the Public School Administration, headed by Aaron T. Lindley, superintendent. Principals, deans, and faculty members of each school are a vital part of the group, and without any one of them, the school system would fail in its purpose.

The Parent-Teachers' Association plays a very important part in the proper functioning of our schools. Through their meetings, new plans are formed for raising funds to finance school projects.

Keeping records and doing other necessary routine work, the office personnel do a large part in helping our school system run smoothly, and efficiently.

All of these leaders are a vital part of the parade at North Side.

SUPERINTENDENT A. T. LINDLEY

Below—Office helpers are some of the most important persons of the Administrative group. Mrs. Lillian Graham and Miss Mary Waller, who are shown here at the files in the Dean's office, offer Miss Gross and Mr. Robertson much valuable assistance.

Below—This year's officers of P-T. A. were, left to right, Mrs. Paul Hosler, secretary; Mrs. William Willcutts, president; Mr. Charles Clark, second vice-president; Mrs. Carl Schlatter, first vice-president; and Mrs. John R. White, treasurer.

ARTHUR J. RHOADS
Social Science

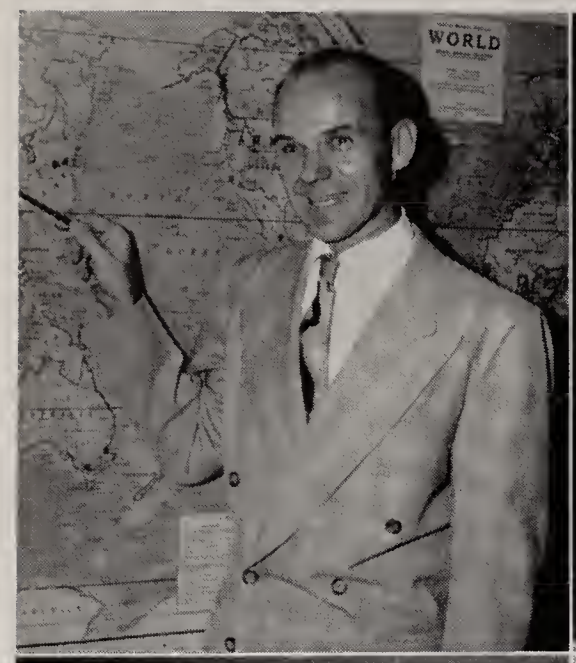

MARIAN BASH
Social Science

J. ROBERT SINKS
Social Science

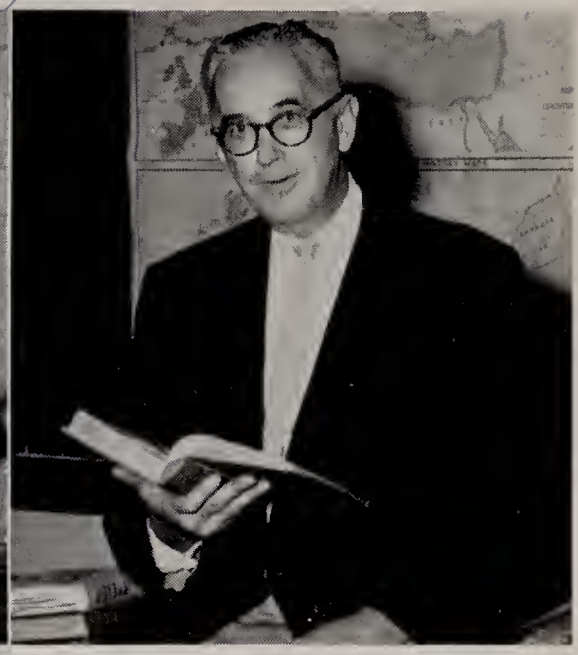

KATHARINE ROTHENBERGER
Social Science

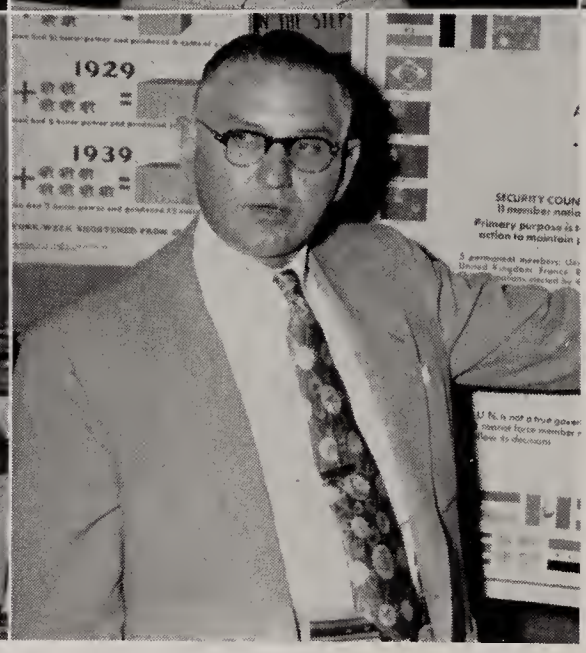

HARRY YOUNG
Social Science

Below—One of the highlights of the civics courses offered at North Side is the staging of a mock trial, which is here being enacted in one of Mr. Rhoads' classes. Left to right are Dean Zirkle, Pat Slater, Ron Popplewell, Dave Solomon, Sharon Nulf, and the witness, Ann Stultz.

Above — Latin, Spanish, French . . . study of foreign language gives a student a look into the background of his own language. Here Miss Judith Bowen gives four of her Latin students board drill; they are Avis Hearen, Molly Dunigan, Carolyn Hawkins, and Larry Mitchiner.

MARIE EHLE
Spanish

FRANCES PLUMANNS
French, Mathematics

JUDITH BOWEN
Latin

LORAINE FOSTER
Latin

GENEVA BURWELL
Latin, English

TOURIST THOMPSON
Mechanical Drafting

RUTHFORD SMUTS
Industrial Arts

ROBERT EDWARDS
Industrial Arts

Vocational Studies Aid Many

Mechanical drawing is one of the primary courses offered in the vocational field at North Side. Showing interest in their work are, front, Sam Somers and David Stout. Back, Jim Shaver, Mr. Tourist Thompson, instructor, and Bob Pace.

The use of detail machinery plays an important role in North Side's wood classes. Three members of this class are shown in a demonstration. Left to right are Fred Rhodes, Dick Young, and Dick Fox.

One of the newer courses being offered at North Side is the Family Relations class taught by Miss Helen Bean. Open only to seniors, the class deals with some of the real problems in the area of home and family. Pictured sitting on the floor, face to camera, are Gordon Richhart, Dennis Moore, Carol Garmen, Darlene Rider, Sally Wilson, Jim Luellen, and Helen Tinkham. Seated are Miss Bean, Carol Baer, Janet Fuhrman, Mich Smith, and Dick Young.

In Preparing For Life's Work

MARY DILGARD
Home Economics

HELEN BEAN
Home Economics

OLEETA FRENCH
Home Economics

GRACE BRODGES
Business

JOHN MERTES
Business

MARYANN CHAPMAN
Business

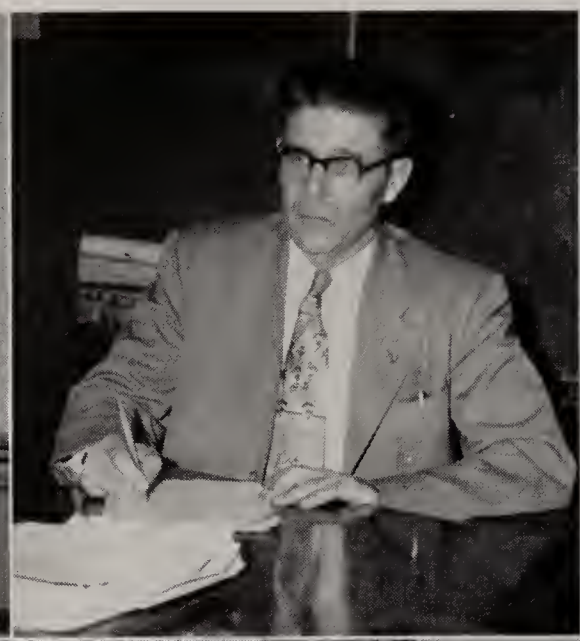

WILLIAM SIMON
Business

ORAL FURST
Business

LESLIE REEVES
Business

Business courses are among the most popular with North students, and typing classes are always full. Miss Furst is shown with a class during a time drill. Front row—Marlene Rearick and Phil Lamb. Second row—Audrey Germano, Keith Spitler, Gloria Froese, and Carol Parr. Third row—Bonnie Karger, Carolyn Helmke, and Ralph Stokes. Back—Monna Harris and Bob Reihle.

A "human pyramid" is what Coach Bob Cowan is helping this group of boys set up. The base row consists of Ed Reader, Bob Pace, Bill Ortlieb, and Bob McCulloch. In the top row are Ed Keller, Bob Stellhorn, and Leon Kennedy; Coach Cowan is behind.

ROLLA CHAMBERS
Physical Education

ROBERT COWAN
Physical Education

JOHN J. HINGA
Physical Education

HYRLE IVY
Physical Education

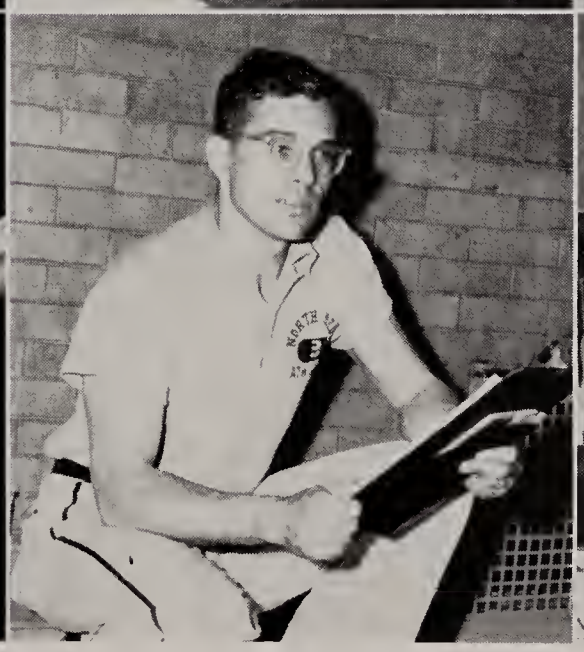

DON KEMP
Physical Education

ROBERT TRASTER
Vocations, Driver's Training

LILLIAN SCOTT
Attendance

ETHEL SHROYER
Librarian

RAYMOND BEIGHTS
Music

WILLIAM HATT
Music

RUTH CARROLL
Physical Education

MARGARET SPIEGEL
Health, Physical Education

Music plays an important role in the lives of many Redskins, and hence it is one of the most active departments in school. Here Mr. William Hatt helps string players Connie Shidler and Marilyn Smith, while Edward Brown and Steve Pulver rehearse in the background. All four are members of North Side's orchestra.

Above—Physics affords students an opportunity to delve into the laws of the universe and study their application. Working on their various projects are Phil Hodges, Jan Poling, Harvey Himmelstein, Mr. Pressler, teacher; Marvin Hutsell, and Ed Warsaw.

VESTA THOMPSON
Biology, Botany

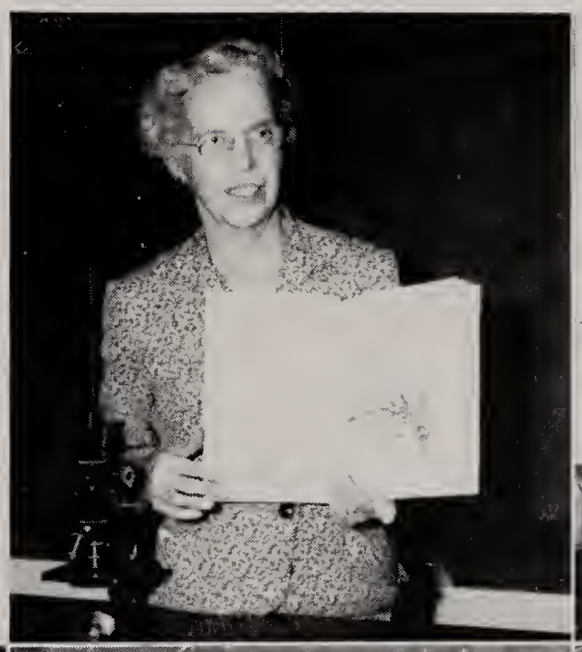

CLIFFORD OTT
Biology

SHERMAN PRESSLER
Physics

HAROLD THOMAS
Chemistry

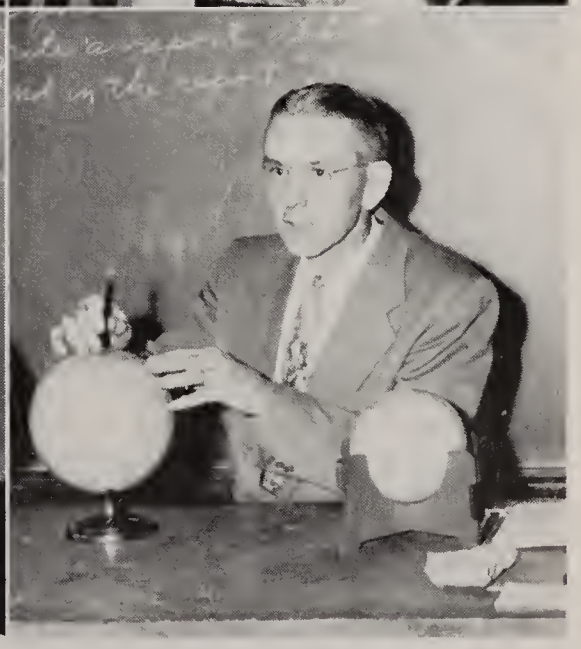

NOEL WHITTERN
Physical Geography

H. NORMAN BALLINGER
Publications

CATHERINE CLEARY
English

ALBERT COIL
English, Debate

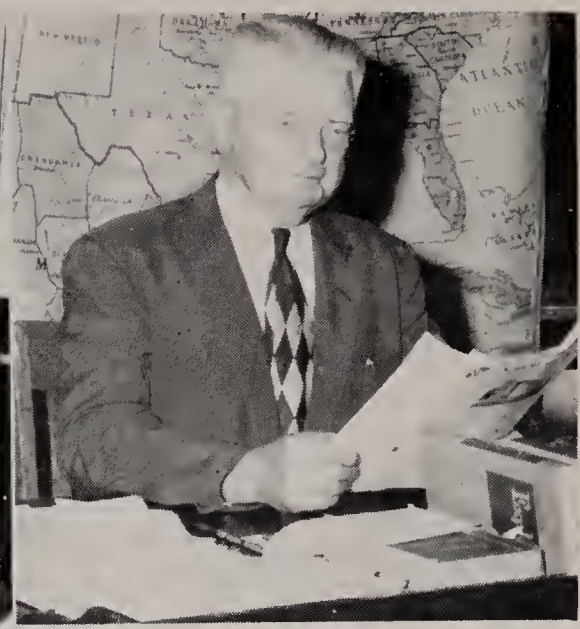

MABEL GREENWALT
English

MILDRED HUFFMAN
English

Below—English I students from Mr. Ballinger's class display projects made during the study of Homer's "Odyssey." Left to right are Charles Hutchins, Bob Brosius, Sally Fleming, Barbara Arnold, Barry Hormann, Mark Myer, Nick Spillson, Peter deVoogdt, and Donna Biggs.

Above—In North Side English classes, special emphasis is placed on group activities. An English 7 class presents a contemporary dramatic production. Standing are Mary Ann Harrison, Barbara Hursh, Bill Eisberg, Gloria Zimmerman, Carl Williams, Carol Noll, and Kay Zent, student director. Seated is Mary Schuelke.

ELIZABETH LITTLE
English

SARA STIRLING
English

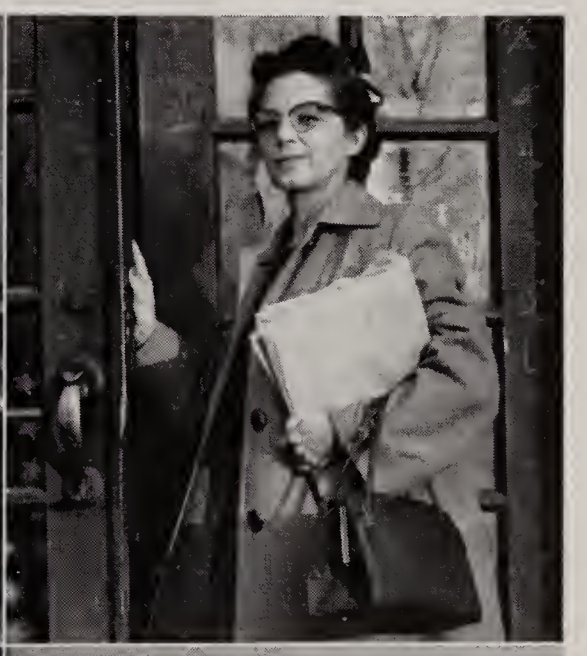

IRENE MILLER
English

JAMES A. PURKHISER
Speech, Dramatics

AMELIA DARE
English

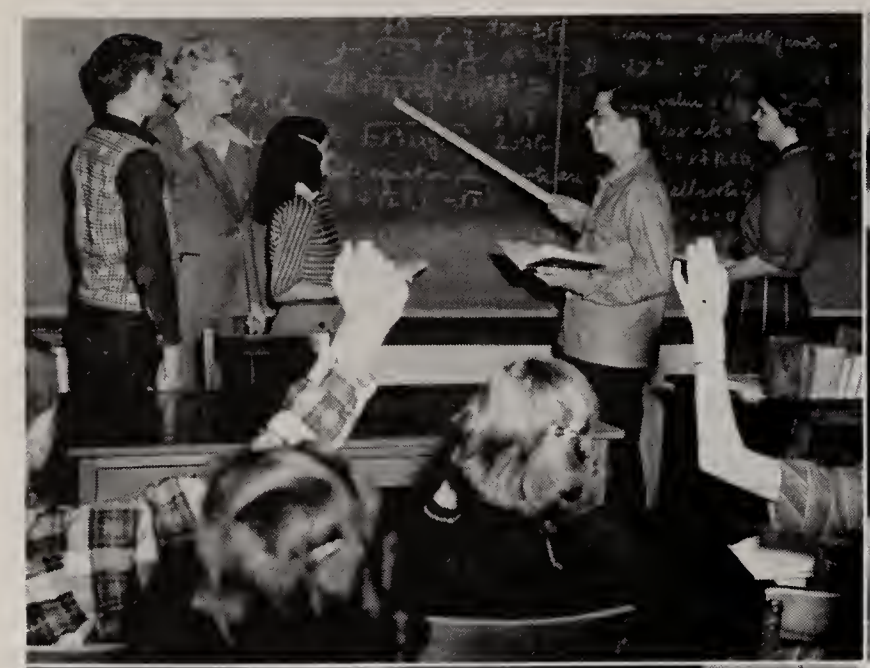

Top left—(x-y)=z, and so algebra occupies the minds of students who begin their high school math courses. At the blackboard are Larry Miller, Mrs. Alice Nusbaum, teacher; Rosemary Jackson, Jesston Cherrington, and Janice Partridge.

Top right—One of the many phases of the art curriculum is that of ceramics and pottery. Working at the pottery wheel is Gaynol Marsh, while Connie Shidler, Ed Kase, Janice McQueen, Donna Causland, and Connie Mangan look on.

Lower left—A vital part of every week is Friday morning, for that's when The Northerner comes out. Here the various editors put the paper together; left to right, Anne Robinson, Dave Burg, Nancy Poling, Carlene Hanson, and Jerry Gaff.

Mary Jane Martin

MARJORIE BELL
Art

MARY JANE MARTIN
Art

MARIE MILLER
Mathematics

EVERETT PENNINGTON
Mathematics

ALICE NUSBAUM
Mathematics

CHARLES L. CLARK
Mathematics, Social Science

Janitors And Cafeteria Workers Have Big Job

Serving North Side without thought of recognition, janitors, cooks, and cafeteria help work long hours each day to keep our school running smoothly. Each morning, long before most students arrive at school, the janitorial staff is busy making the building as clean and comfortable as possible. They are always on hand throughout the day to meet any emergency which might arise and often must stay late at night to clean up after a dance, game, or other school function.

Early in the day the kitchen staff begins to prepare a well-planned lunch to keep Redskins healthy. Under the capable direction of Miss Bean, the cooks are constantly trying to bring new and varied foods into the North Side diet.

These two groups certainly deserve the appreciation of every North Sider.

Top right—Our hard working janitors pause a moment. They are, kneeling, Herbert Weitsman; and standing, Ralph Chambers, John Peterink, and Fred Menzie.

Bottom right—Cafeteria workers are, sitting, Dorothy Mammons and Freida Witte. Standing are Eleanor Erhardt, Cleo Dennis, Gladys McCullough, Perte Dumbould, Bessie Schlosser, and Agnes Pate.

CLASSES

N

Left—Mary Schuelke
Valedictorian

Below—Debby Hacker
Salutatorian

Honor Society Names Four Year Honor Roll

Twenty-four seniors were named to the four year honor roll by Principal O. Dale Robertson at the National Honor Society banquet held late in April at the Y.W.C.A. Seniors who concluded their stay at North Side with a grade average of 90 or above were as follows:

Mary Schuelke
Debby Hacker
Jean Barker
Mary Jo Bookout
Jack Bradshaw
David Burg
Janet Fuhrman
Jerry Gaff
Marilyn Hall
Mary Ann Harrison
Norman Hessert
Beverly Holder
Barbara Hursh
Fred Kurtz
Natalie Martin
Ann Nickerson
Sharon Nulf
Nancy Poling
Sandra Schroeder
Connie Shideler
Carol Smith
Marilyn Smith
Eleanor Weikart
Juanita Zerby

Another slate of capable officers was chosen to lead the class of '54, and Miss Bash and Mr. Smuts were again selected as senior class advisers. Class officers were, pictured left sitting, Miss Marian Bash, adviser; Jean Cour, social council; Mr. Ruthford Smuts, adviser; and Natalie Martin, social council. Standing are Barrie Delp, vice-president; Norman Armstrong, president; Jack Bradshaw, social council; and Tom McComb, secretary-treasurer.

Class of 1954 Recalls Year's Activities

As student leaders, the class of 1954 successfully accepted the responsibility of North Side leadership during the past year. The elected officers got right to work planning the senior banquet. Beautifully decorated tables offered a perfect setting for the entertaining program, and speeches by Dave Burg and Debby Hacker and musical solos by Gladys Morrell and Marilyn Smith reminded everyone present of the wide variety of talent in the class of 1954.

The senior play, "Annie Get Your Gun," kept audiences laughing from the first scene to the last curtain call. Mary Jo Bookout portrayed Annie, a rough and ready girl from the backwoods country.

As the weather grew warmer, the Senior Prom became the main topic of conversation around the Big Dome. When the long-awaited night finally arrived, many dreams became reality to the dancing couples.

Near the end of the semester editors Norm Hessert and Janet Fuhrman came out with the 1954 Legend. The yearbook ended long months of work for the staff of writers, artists, and photographers.

Senior Day and the Senior Will made every senior aware that his high school days had come to a close, and it wasn't long before the class of 1954 was marching from North Side into the future.

"Hail and Farewell," the 1954 Senior banquet will remain one of the highlights of this year. Many "celebraties" were at the speaker's table, including Tom McComb, Miss Victoria Gross, Supt. Aaron T. Lindley, Mary Jo Bookout, and David Burg.

JAMES RUSSELL ADAMS
Rifle Club; Intramural Basketball

JIM ANTONOPOULOS
Student Council; Track; Intramural Basketball

JOHN ARCHER

NORMAN E. ARMSTRONG
Student Council; Helicon; Senior Class President; Junior Social Council; Sophomore Social Chairman; Freshman Class President; Football Letterman; Basketball; Track

MARILYN LOU ARNEY
G.A.A.; Polar-Y; Twirler

RANDOLPH L. BANDOR
Globetrotters; Nature Club; A Cappella; Chorus; Triple Trio

DAVID L. BANDT
Cross Country; Basketball; Track

JEAN ROSEMARY BARKER
Helicon; J.F.L.; Masque and Gavel; National Forensic; Chorus; Northerner, Copy Editor; 1500 Club; Senior Play; Varsity Varieties; National Thespians

CHARLES EDWARD BARTAWAY

SHIRLEY LOU BENDER
G.A.A.; Globetrotters; Polar-Y; Training Choir; Twirler

GERALD CLARENCE BENYA
Band; Orchestra

JERRALD PAUL BENYA

JACK ARTHUR BIDDLECOME
Rifle Club, Vice-President; Band; Orchestra; N.S.I.

RUTH MARIE BLAKESLEY
F.T.A., Secretary; G.A.A.; Los Sodales; Chorus

DAVID BLEEKE
Student Council; Globetrotters; Helicon; Nature Club; Phy-Chem, Vice-President; A Cappella; Legend Staff, Agent; Tennis, Reserve; Intramural Basketball

MILDRED ELAINE BODEKER

STEPHANIE ANGEL BONAHOOM
F.T.A.; Masque and Gavel; Red Cross; Training Choir

MARY JO BOOKOUT
Student Council; Globetrotters; Helicon, Membership Chairman; N.F.L., President; Phy-Chem, Secretary; A Cappella, Girls' Ensemble; Northerner; Legend Staff; National Honor Society; National Thespians; Senior Class Play

WARREN JOHN BOSEKER

JACK O'BRIEN BRADSHAW
Student Council; F.T.A.; Helicon, Treasurer Program Chairman; Phy-Chem; Red Cross; Junior Class, Secretary-Treasurer; National Honor Society, Vice-President

GERALD WILBERT BRAUN
Intramural Basketball, Volleyball

LOIS JANE BROWN
Booster Club, Secretary; Pep session Chairman; A Cappella

DAVID FREDERICK BURG
Student Council, President; Globetrotters; Helicon, Critic, Vice-President; Nature Club, President; Phy-Chem; Northerner, News Editor; Legend Staff; 1500 Club; National Honor Society; Senior Play

SANDRA LOU BURRY
G.A.A.; Los Sodales; Chorus

VIOLA MAY BUSCHBAUM
Parmi Nos Amis; Phy-Chem; Chorus; Twirler; Legend, Homeroom Agent

JANET LUCILE BUTLER
Polar-Y

SHIRLEY MARIE CALLIHAN
Globetrotters; J.F.L.; Masque and Gavel; Phy-Chem, Secretary, Social Chairman; Northerner, Business Manager, Advertising Manager; 1500 Club

JAMES CAMPBELL

DONNA CAUSLAND

DONALD DEAN CAYWOOD
Rifle Club; Band; Football, Student Manager; Cross Country; Track

JOSEPH ROBERT CHRISTMAN

JAMES WEIR CLARK
Globetrotters; J.F.L.; Phy-Chem; Senior Play

TERRY L. COCKRELL

VIRGINIA JANE COFFMAN
Globetrotters; J.F.L., Historian; Los Sodales; Masque and Gavel; National Forensic, Treasurer; Chorus; Northerner; Debate; Legend Artist; Senior Play

JEAN COUR
Student Council; Helicon, Secretary; J.F.L., Vice-President; Senior, Social Chairman; Junior, President; Sophomore, Vice-President; Freshman, Social Council; Northerner, Ad Manager; Legend Staff; 1500 Club; National Honor Society

BARBARA JUNE CRABILL
Student Council; Globetrotters; J.F.L.; Masque and Gavel; Red Cross; Northerner; Legend; 1500 Club; Senior Play; National Thespians

PHIL JON CRABILL
Camera Club, Secretary-Treasurer; Nature; Phy-Chem, Vice-President; Rifle; Chorus; Legend Agent; Cyclotron; Intramural Volleyball; Audio-Visual

PHYLLIS JEAN CRABILL
G.A.A.; Polar-Y; Red Cross; Chorus

JACK ALLEN CRUSE
Camera Club; Globetrotters; Los Sodales; Masque and Gavel; Phy-Chem; Rifle, Vice-President; Northerner; Legend; 1500 Club; National Thespians; Senior Play

SHARON LYNN CUMMINS
Northerner, Assistant Feature Editor, Feature Editor; 1500 Club; School Service; Debate

CAROL S. CURDES
Parmi Nos Amis; Polar-Y; Red Cross; A Cappella; Chorus

LAURA FERABA DAILEY
G.A.A.; Red Cross; Twirler, Assistant Leader; Legend Agent; Rippelettes; School Service

BARRIE OWEN DELP
Student Council; J.F.L., President; Red Cross, President; A Cappella; Senior, Vice-President; Junior, Social Chairman; Sophomore, President; Legend Agent; Football, Captain, Letterman; Basketball; Track

MARCIA LOU DILLOW
Los Sodales

WILLIAM L. EISBERG
Student Council; F.T.A.; Nature; Phy-Chem; Rifle

FAY MARY ESTVANDER
G.A.A.; J.F.L.; Chorus; Twirler

F. JOANN FISHER
Chorus

MARGARET ANN FISHER
F.T.A.; Globetrotters; Masque and Gavel; Phy-Chem; Chorus

PATRICIA ANN FLEMING
F.T.A., Publicity Chairman; Globetrotters; Helicon; Los Sodales, Secretary-Treasurer; Masque and Gavel; Parmi Nos Amis, Secretary; Red Cross; Legend; 1500 Club

EUGENE C. FOX
Rifle Club

RICHARD LEE FOX
F.T.A.; Student Council; Basketball; Track

WILLIAM CHARLES FRANKE
Student Council

DAVID L. FRAZIER
Booster; Hi-Y; Rifle Club; Swimming

JANET LOU FUHRMAN
Student Council; Globetrotters, Social Chairman; Helicon; J.F.L., President and Vice-President; Masque and Gavel; Cheer Leader; Northerner, News Editor; Legend, Ass't Editor; National Honor Society

JAMES FRYE
Band; Intramural Basketball

JERRY GAFF
Student Council, Treasurer; Globetrotters; Los Sodales; Northerner, Sports Editor, Managing Editor; Legend; 1500 Club

JACQUELIN EVELYN GARDT
G.A.A.; Polar-Y

JOHN ROBERT GEORGI
Football

GARY LESLIE GERARDOT
Hi-Y; Parmi Nos Amis; Rifle; Football, Letterman

SANDRA KAY GICK
G.A.A.; Red Cross

JOHN LOGAN GRAVES

SHIRLEY LEA GULLETT

EDITH ANN GUTMAN
G.A.A.; Twirler

DEBORAH JANE HACKER
Student Council; Globetrotters; Helicon, Secretary; Masque and Gavel; National Forensic; Parmi Nos Amis; Polar-Y, President, Secretary; A Cappella; National Honor Society; Senior Play

MARILYN JEAN HALL
Globetrotters; Helicon; A Cappella; Chorus; Northerner, Assistant Feature Editor; Senior Play

RICHARD L. HAMMOND
Red Cross; Cross Country

MAX A. HAMRICK

JAMES LYNN HARFORD
Cross Country, Letterman; Track, Letterman

NIGEL JEAN HARMEYER
G.A.A.; Globetrotters; Chorus; Senior Play

VAUGHN R. HARRIS
Parmi Nos Amis; A Cappella

MARY ANN HARRISON
Student Council; F.T.A.; G.A.A.; Helicon; Masque and Gavel; Polar-Y, President, Secretary-Treasurer; Red Cross, Program Co-Chairman; A Cappella; Northerner; 1500 Club

MARILYN JOYCE HART
J.F.L.; Masque and Gavel; Polar-Y, Social Chairman, Devotional Chairman; Red Cross; Debate; Humorous Declamation; Typing and Filing Awards

JERRY ROSS HARTER
Chorus; Intramural Basketball

GLORIA JEAN HATTERY
Globetrotters; Debating

LOUELA JOYCE HAUSMANN
G.A.A.; Phy-Chem; Polar-Y; Red Cross; A Cappella; Chorus

MARSHA ANN HAWK
G.A.A.; Nature, Point Recorder, President; Northerner

MARILYN ANN HAYES
Student Council; J.F.L., Secretary-Treasurer; Masque and Gavel; National Forensic, Vice-President; Phy-Chem; Northerner Auditor, Ad Manager, Business Manager; Legend Staff; 1500 Club; Debate; Senior Play

DONALD JOSEPH HECK
Football

NORMAN DALE HESSERT
Student Council; Helicon; Masque and Gavel; National Forensic; A Cappella Choir; Band; Northerner, Editor; Legend, Editor; 1500 Club; Quill and Scroll; National Honor Society

ROBERT CHARLES HIEBER
Northerner Staff; Football, Letterman; Basketball; Track

PATRICIA ANN HOBSON
Polar-Y; Chorus

PHILLIP M. HODGES
Rifle; Northerner Agent

BARBARA ANNE HOFFERBERTH
Booster Club; Parmi Nos Amis; Chorus

BEVERLY ANNE HOLDER
Student Council; Globetrotters; Helicon; Masque and Gavel; National Forensic; Parmi Nos Amis, Vice-President, Social Chairman; Band; N.S.I.; Northerner Agent; Legend Staff; Red Cross

KARLTON HOLLE
Band; Orchestra; N.S.I., President, Parliamentarian; Tennis, Letterman, Captain

JAMES T. HOLLMANN
Basketball

HARRY LEE HOWENSTINE
Intramural Basketball

JOAN ALYCE HUDSON
G.A.A.; Globetrotters; Helicon, Publicity Chairman; J.F.L.; Cheer Leader; Legend Staff

RONALD EUGENE HUGUENARD
Globetrotters; Rifle; Cross Country

BARBARA ANN HURSH
Globetrotters; Helicon; Polar-Y; Red Cross; Chorus

MARY LUCILLE JOHNSTON
F.T.A., Historian; Globetrotters; Los Sodales; A Cappella; Chorus; Northerner

LEON A. JONES
Masque and Gavel, Treasurer; Band; Drum Major; Senior Class Play; Freshman, Secretary-Treasurer; National Thespians

PHYLLIS ANN JONES
Chorus

JOHN FORREST KAIN
J.F.L.; A Cappella; Chorus; Northerner; Football, Letterman; Basketball; Track

BONNIE ELIZABETH KARGER
G.A.A.; Phy-Chem; Polar-Y; Red Cross

JERRY EDGAR KAUFMAN
Student Council; F.T.A.; Globetrotters; Helicon; J.F.L.; Masque and Gavel; Red Cross; Northerner

EDNA IMOGENE KEENY
Booster, Secretary; F.T.A.; G.A.A.; Helicon; Los Sodales; Nature Club; A Cappella

SHARON LEE KEINTZ

ANN ELIZABETH KITTINGER
Student Council; F.T.A., Vice-President; Globetrotters; J.F.L.; Polar-Y, Devotions Chairman; A Cappella

ROBERT LAWRENCE KOEHL
Football, Letterman; Basketball, Letterman; Track

JACK KOENIG
Student Council; Northerner, Sports Editor; Legend Agent; 1500 Club

RICHARD A. KOWALCZYK
Los Sodales; Red Cross; Northerner; Football, Letterman; Basketball; Track, Letterman

ROBERT F. KROEGER
Rifle Club; Band; Orchestra; N.S.I.

CHARLES FREDERICK KURTZ
Student Council; Helicon, Critic; Masque and Gavel, Director; N.F.L.; Rifle; A Cappella; Band; N.S.I.

RETHA JEAN LAKE
Polar-Y; Red Cross; Chorus

ETHEL ANTONETTE LAKE
G.A.A.; Rifle Club

JANET JEAN LAMB
Globetrotters; Polar-Y, Secretary-Treasurer; Chorus; Orchestra

PHILLIP E. LAMB
Northerner Agent

ALICE ANN LAMBERT
G.A.A.; J.C.L., Aedile; Polar-Y; Red Cross; Chorus

LARRY A. LANTZ
Student Council; Globetrotters; Helicon; Nature, Vice-President; Phy-Chem, Treasurer, President

NED W. LANTZ
Intramural Basketball

LYDIA FERN LEE
G.A.A.; Globetrotters; Los Sodales; Polar-Y; Red Cross

DORIS DELIGHT LEFEVER
Globetrotters Club

MARLENE JANE LEVY
J.F.L.; Parmi Nos Amis; Chorus; School Service

DAN N. LINK
Phy-Chem; Rifle; A Cappella; Chorus; Legend Agent; Track; Intramural Basketball; Intramural Track

MARK HAYS LITTLEJOHN
Camera Club; Rifle Club

WYNELL LOGSDON
Masque and Gavel; Parmi Nos Amis; Senior Play; Northerner

JAMES RICHARD LONG
Northerner; Cross Country; Basketball; Track, Letterman

RALPH JAMES LUELLEN, JR.
Student Council; J.F.L., President; Masque and Gavel, Program Chairman; Northerner, Sports Editor; Legend Staff; 1500 Club; Intramural Basketball; Intramural Track; Senior Play

TED A. LUTTON
Globetrotters; Phy-Chem; Intramural Basketball; Intramural Track

CHLOE JANE LYON
Los Sodales; Masque and Gavel; Red Cross; Chorus; Northerner Agent

THOMAS VICTOR McCOMB
Student Council; F.T.A.; A Cappella; Red Cross; Chorus; Senior Secretary-Treasurer; Junior Vice-President; Football; Senior Play

WALTER McCOMB

ARLENE RAE McDANIELS

JAMES HOWARD McGARRY
Student Council; Football, Letterman; Track, Letterman

DAVID EARL McGUIRE

JANIS LU McQUEEN
J.C.L.; Masque and Gavel; Polar-Y; Red Cross; Chorus

EVELYN JANE MADRID
Band

FRED LARRY MAHLAN
Football; Basketball; Intramural Track; Intramural Volleyball

CONSTANCE RUTH MANGAN
Polar-Y; Chorus; Northerner Agent

GAYNOL MARSH
F.T.A.; G.A.A.; Nature, Treasurer; Polar-Y; Red Cross; Rifle, Secretary

MARILYN JOAN MARTIN
F.T.A.; Masque and Gavel; Red Cross; A Cappella; Northerner Agent

NATALIE ELAINE MARTIN
Student Council, Vice-President; Globetrotters, Vice-President; Helicon, President, Social Chairman; A Cappella; Senior Social Committee; Junior Social Committee; Sophomore Secretary-Treasurer; Freshman Vice-President; Northerner Agent; National Honor Society

CARL H. MESSERSCHMIDT
Student Council; Booster, President, Vice-President; Chorus

DONALD B. MESSERSCHMIDT
Globetrotters; Helicon; Phy-Chem; Band; Orchestra; N.S.I., Treasurer.

MARY LU MINYARD
J.F.L.; Northerner Staff; 1500 Club

NANCY MONNOT
Polar-Y; Red Cross Club

J. DENNIS MOORE
Cheer Leader

PATTY MOREHEAD

GLADYS JANE MORRELL
F.T.A., Secretary-Treasurer; J.F.L.; Masque and Gavel; National Forensic; Phy-Chem, Treasurer; Polar-Y; A Cappella; Northerner, Staff Artist; 1500 Club

ARTHUR H. MURI
Camera; Audio Visual Projectionist; Phy-Chem; Rifle

KATHLEEN MARILYN MURPHY
Globetrotters; Masque and Gavel; Red Cross; Northerner

VIRGINIA BERNICE MYERS
G.A.A.

JACQUELYN LEE NASH
G.A.A., Point Recorder; Polar-Y; Band; Orchestra; N.S.I., Secretary; Legend

ELIZABETH ANN NICKERSON
Student Council; F.T.A.; Helicon; Parmi Nos Amis, President; Cheer Leader; Chorus; Northerner, Major Staff; 1500 Club; National Honor Society

HARRIET LOU NICLOY
G.A.A.; Red Cross

CAROL ROSE NOLL
Los Sodales, Secretary-Treasurer; Masque and Gavel; Red Cross; Training Choir; Northerner; Legend; National Thespian; Senior Play

RICHARD A. NUERGE

SHARON LEE NULF
Globetrotters; Helicon; Los Sodales; Masque and Gavel, Social Chairman; National Thespians; Parmi Nos Amis; Senior Play; A Cappella; Legend Staff, Agent; Red Cross

NANCY SUE OLINGER
F.T.A.; Los Sodales; Masque and Gavel; Phy-Chem; Red Cross; Chorus; Twirler

MINTON OSTERTAG
Masque and Gavel; Nature Club; Phy-Chem, Treasurer; Red Cross; Chorus; Football, Student Manager; Stage Crew

JAMES RICHARD PALM
Intramural Basketball

MARY CAROLYN PARISH
F.T.A.; Phy-Chem; Chorus; Northerner

THOMAS FRANKLIN POINSETT
Chorus; Cross Country; Track; Intramural Basketball; School Service

JAN H. POLING
Globetrotters; Red Cross; Chorus; Intramural Track; Intramural Basketball

NANCY CHARLOTTE POLING
Student Council, Parliamentarian; Helicon; Masque and Gavel, Chairman, Board of Directors; N.F.L.; Parmi Nos Amis, President, Vice-President; Junior, Sophomore, Freshman, Social Council; Northerner Editor-in-Chief; 1500 Club; Quill and Scroll; National Honor Society, President; National Thespians

RONNIE RAY POPPLEWELL

PATRICIA KAY POWELL
Student Council; F.T.A.; J.C.L., Treasurer, Secretary; Red Cross; A Cappella; Freshman Social Council; Northerner Agent; Senior Play

ROBERT EUGENE POWELL
Cross Country, Letterman; Track, Letterman; Basketball

RICHARD EARNEST PRENTICE
Masque and Gavel; Red Cross; Intramural Basketball; Intramural Track; Intramural Volleyball

PHYLLIS ARLINE PRIESTLEY
Chorus

DALLAS RAY RAMSEY
Football, Letterman

MARTHA MARLENE REARICK
Booster, Vice-President, Point Recorder; Polar-Y; Red Cross; Legend Staff

CAROLYN MARGARET REITER
Student Council; G.A.A., President, Vice-President; Masque and Gavel; Northerner, Agent; Legend Staff; G.A.A. Letter, Numerals; School Service

PATRICIA LOUISE REPP
Polar-Y

FREDERIC ALLAN RHOADES
Chorus; Band; Orchestra; School Service

ARTHUR E. RICHARDSON

GORDON DEE RICHHART

GWENDOLYN RIDER

RICHARD E. RIEDEL
Globetrotters; Rifle; Chorus; Intramural Basketball

MARILYN ANN ROEMBKE
Student Council; Los Sodales, President, Social Chairman; Legend Agent

MICHAEL DAVID ROSE
Intramural Basketball

ALBERT RUBIN
Nature; Phy-Chem; Cyclotron; Tennis, Reserve

LOUISE KAY RUCHMAN
F.T.A., Membership Chairman; Globetrotters; Helicon, Publicity Chairman; Masque and Gavel; Red Cross; Chorus; Northerner Staff, Agent; Legend Staff; 1500 Club; School Service

DONNA RUFFING
G.A.A.; Polar-Y; Chorus

EVELYN LOUISE RUMPFF
Chorus

DAVID CHARLES SALOMON
Student Council; Band; Intramural Basketball; Intramural Volleyball

RICHARD EARL SCHELLHOUSE
Hi-Y

RONALD LOUIS SCHERER
F.T.A.; Globetrotters, Vice-President; Helicon; Parmi Nos Amis, Treasurer; Phy-Chem; A Cappella

ROSE MARIE SCHLOTTERBACK
G.A.A.; Polar-Y; Red Cross

CARROLL JOANNE SCHMITT
Booster; G.A.A., Treasurer, Letter; Polar-Y

SANDRA KAY SCHROEDER
Student Council; Globetrotters, Secretary; Helicon; N.F.L.; Varsity Cheerleader, Captain; Northerner, Business Manager; 1500 Club; National Honor Society; School Service; Senior Play

MARY LOU SCHUELKE
Globetrotters; Helicon, Critic; A Cappella; Band; Orchestra; N.S.I., Secretary; National Honor Society, Secretary-Treasurer

ELVERGA MAE SCHWARTZ
Booster; G.A.A.; Red Cross; Orchestra

WALTER L. SCOTT
Football, Manager; Basketball, Manager; Track, Manager; Intramural Basketball; Intramural Track

JANICE JOANNE SHATTUCK
Booster; G.A.A.; Rifle Club

JAMES STANLY SHAVER
Intramural Basketball; Intramural Volleyball

CAROLYN GEORGEANN SHEARER
Globetrotters; Red Cross; Chorus; Twirler; Northerner

ALAN JOSEPH SHELLY

CONNIE L. SHIDELER
Student Council; F.T.A.; Helicon; Masque and Gavel; N.F.L.; Training Choir; Orchestra, String Ensemble; Legend Staff; National Honor Society; N.S.I.

THOMAS L. SHOPPELL
Legend Agent; Intramural Basketball

SHARON LEE SHREVE
Polar-Y; Red Cross

SHARON LEE SHROYER
Twirler

JAMES WILLIAM SINES
Student Council; Football, Letterman; Intramural Basketball

VERN ALLEN SLAIN
Student Council; Hi-Y; Nature Club; Red Cross; Rifle

PATRICIA ANN SLATER
Band

WILLIAM J. SLATTERY
Masque and Gavel

CAROL JOAN SMITH
Student Council, Secretary; Globetrotters, President, Membership Chairman; Helicon, Social Chairman; J.F.L.; Masque and Gavel; National Forensic; Polar-Y; A Cappella; Girls' Ensemble

MARILYN LOUISE SMITH
F.T.A., Vice-President; Helicon; Masque and Gavel; Polar-Y; A Cappella; Chorus; Orchestra; String Ensemble; N.S.I.; Northerner Agent

MAX EUGENE SMITH, JR.
Band; Orchestra; N.S.I., Vice-President; Intramural Basketball

SONDRA LA VEL SMITH
G.A.A.; Los Sodales; Twirler; Senior Play

EMILY ANN SNYDER

SAM A. SOMERS
Student Council

BETTY L. SPEAR
F.T.A.; G.A.A., Secretary, Letter; Orchestra

PATRICIA JEANNINE STAAK
Booster; School Service

CAROLE VIVIAN STELLHORN
Student Council; G.A.A.; Globetrotters; Polar-Y; Twirler

EMMELINE STEPHAN
Globetrotters; Phy-Chem; Polar-Y; Northerner Staff; 1500 Club

CAROLE LYNN STEWARD
G.A.A.; Northerner Agent; Twirler

RONALD JAMES STOICHE
Intramural Basketball; School Service

NANCY R. STOKES
Masque and Gavel; Phy-Chem, Social Chairman; Red Cross; Chorus

LARRY EUGENE STOLTE
Student Council, Sergeant-at-Arms; Chorus; Football, Letterman; Track; Letterman's Club

ANN LEE STULTS
G.A.A.

DONALD WAYNE TAPPY
Hi-Y; Band

SUE CAROL TENNY
Globetrotters; Los Sodales, Vice-President; Masque and Gavel; Red Cross; Northerner Staff

HELEN LOUISE TINKHAM
Polar-Y; Twirler

SHARON A. TRACEY
G.A.A.; Orchestra

KAREN ANNE WAGNER
Globetrotters; J.F.L.; Masque and Gavel; Polar-Y; Red Cross; Senior Play; National Thespians

LOLA WAGNER

RICHARD HOWARD WALTERS

VIRGIL E. WALTERS
Band

ELEANOR HELENA WEIKART
Globetrotters; J.C.L., Aedile, Junior Consul, Quaestor; Chorus; National Honor Society

KEN F. WEIKEL
Camera; Audio-Visual Manager; Hi-Y; Phy-Chem; Northerner Agent

JAMES A. WHITE
Booster, President

JUDITH ANN WHITED

ED WIEDENHOEFT
Intramural Basketball

GALE HELEN WIESMER
Student Council; Globetrotters; J.F.L.; Masque and Gavel, Board of Directors; National Forensic, Recording Secretary; Northerner, Editor-in-chief; 1500 Club; Quill and Scroll; School Service

CARL DEAN WILLIAMS
Student Council; F.T.A.; A Cappella; Chorus; Northerner

PHYLLIS JEAN WILLIAMS
Booster

SALLY ANN WILSON

BETTY JANE WOODS
Booster; Polar-Y

LORRAINE EDITH WOODWARD
G.A.A.; Globetrotters; Los Sodales; Polar-Y; Chorus

JAMES O. WRIGHT
Football; Cross Country; Track Letterman

RICHARD K. YOUNG
Student Manager, Letterman; Senior Play

KAY JUANITA ZENT
F.T.A.; Globetrotters; Masque and Gavel; Red Cross; Northerner; Legend; Senior Play; National Thespian

JUANITA ALICE ZERBY
Student Council; Globetrotters, Treasurer, Membership Chairman; J.C.L., Junior Consul, Scriba, Senior Consul; Chorus; Twirler, Leader; Legend; National Honor Society; School Service

GLORIA JUNE ZIMMERMAN
Globetrotters, Membership Chairman, Treasurer; Chorus; Twirler; School Service

L. DEAN ZIRKLE
Student Council; Orchestra; Head Manager, Football, Cross Country, Basketball; Manager, Track; Intramural Basketball

Happy Memories Live On With Seniors

Barrie Delp, Dave Bleeke, Tom McComb, Norm Hessert harmonize. . . . Mary Jo Bookout ropes her man, Barrie Delp. . . . Bob Crosby and Jerry Gaff catch Pat Fleming sliding down rail backwards. . . . Jim McGarry tomahawks a Tiger at senior pep session. . . . Jack Cruse pushes while Sandra Schroeder, Virginia Coffman, and Jim Luellen ride. . . . Marilyn Hayes and Pat Powell spring their charms on Dave Bleeke and Dick Fox. . . . Barrie Delp m.c.'s while Santa, Larry Stolte, presents a gift to Larry Koehl.

Left—Annie Oakley shows her ability as a marksman as members of the Wild West show look on. Front, left to right, are Jim Luellen, Leon Jones, Dave Burg, Larry Stolte, Bob Arney, Mary Jo Bookout, and Tom McComb.

Below top—Charlie Davenport, Dolly, and Winnie Tate, appear impressed by Frank Butler's winning smile as Tommie and Mac discuss the afternoon performance. Left to right: Barrie Delp, Larry Lantz, Dave Burg, Natalie Martin, Tom McComb, and Jean Barker.

Below bottom—"Annie, I'll give it to you briefly." Charlie tries to explain the present situation to Annie while Sitting Bull and Buffalo Bill are occupied playing cards. Left to right: Mary Jo Bookout, Dave Burg, Larry Stolte, and Leon Jones.

SENIOR CLASS PLAY CAST

LITTLE GIRL ..... Janet Fuhrman
CHARLIE DAVENPORT ..... Dave Burg
MAC ..... Larry Lantz
FOSTER WILSON ..... Jim Clark
DOLLY TAIT ..... Jean Barker
WINNIE TAIT ..... Natalie Martin
TOMMY ..... Barrie Delp
FRANK BUTLER ..... Tom McComb
MARY ..... Carol Smith
JANE ..... Marilyn Hall
ANNIE OAKLEY ..... Mary Jo Bookout
JESSIE ..... Patricia Repp
MINNIE ..... Viola Buschbaum
JAKE ..... Bob Arney
BUFFALO BILL ..... Leon Jones
PAWNEE BILL ..... Jim Luellen
SITTING BULL ..... Larry Stolte
MRS. PORTER ..... Bonnie Karger
MRS. SCHUYLER-ADAMS ..... Nigel Harmeyer
LITTLE HORSE ..... Jack Cruse
YELLOW FOOT ..... Dick Young
IRON TAIL ..... Jim Harford
GEORGE ..... Don Messerschmidt
MAN ON THE BOAT ..... Jim Clark
FOOTMAN ..... Dick Prentice
WAITER ..... Bill Slattery
SQUAWS ..... Sondra Smith, Sandra Gick
PULLMAN CONDUCTOR ..... Larry Lantz

SHOW PEOPLE, TOWNSPEOPLE, PARTY GUESTS—Shirley Callihan, Joan Hudson, Carol Smith, Beverly Holder, Marilyn Hall, Debby Hacker, Mary Ann Harrison, Dan Link, Don Messerschmidt, Jim Clark, Bill Slattery, Dick Prentice.

DANCERS—Karen Wagner, Virginia Coffman, Carol Noll, Pat Fleming, Katie Murphy, Sharon Nulf, Barbara Crabill, Kay Zent, Pat Powell, Sandra Schroeder.

Jean Cour Miss Little Barrie Delp

Annual Poll Names

Each year the members of the senior class choose, by means of a poll, the outstanding members of the class in different fields. The class of 1954 chose Jean Cour and Barrie Delp, shown talking with Miss Elizabeth Little, as the most popular girl and boy. Jean, who was president of the class in her junior year, was also chosen the best girl citizen. Miss Little was named the most popular female teacher. Choosing a most popular teacher was added to the poll this year.

Winning as the best boy citizen was Norman Armstrong, this year's senior class president; Norman was also chosen the most courteous boy. Student Council president Dave Berg is pictured with Gladys Morrell, the best girl singer. Dave has been called upon to speak before the student body many times and was named the best boy speaker. Receiving the most votes on the poll as the best girl speaker was Mary Jo Bookout, the winner of many speech awards at North Side.

Norm Armstrong Gladys Morrell Dave Burg Mary Jo Bookout

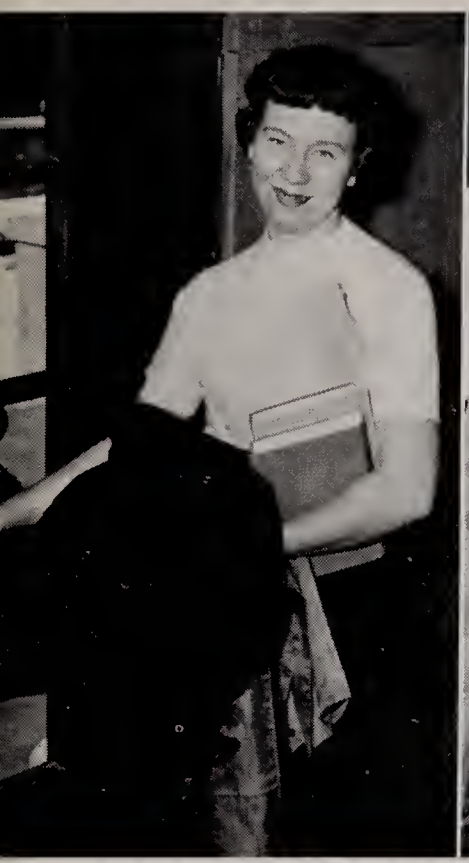

Janet Fuhrman

Jack Bradshaw

Nancy Poling

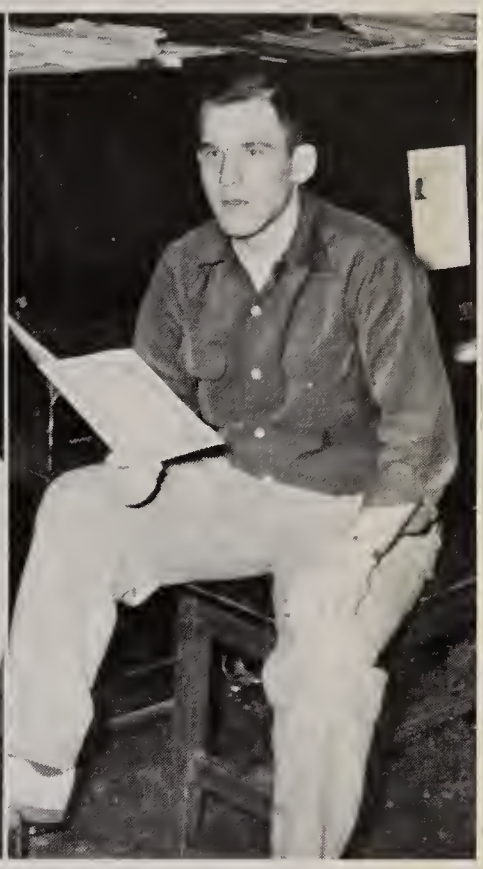

Tom McComb

Outstanding Seniors

Cheerleader Janet Fuhrman was named the most courteous girl. Besides cheering the Redskins on to victory, Janet is the assistant editor of this year's Legend. Another publications worker is Nancy Poling, who along with Jack Bradshaw were chosen the girl and boy most likely to succeed. Nancy has served as editor-in-chief of the Northerner for two semesters.

Tom McComb, who has had a major role in many musical productions at North Side, received the most votes as the best boy singer. A big role in North Side athletics was played by Larry Koehl, chosen the best boy athlete. He is seen relaxing out at Sandys along with Mr. John Sinks and Carolyn Reiter. Seniors picked Mr. Sinks the most popular male teacher; Carolyn, who has her plaque in G.A.A., won as the best girl athlete.

Mr. Sinks Larry Koehl Carolyn Reiter

Junior Class

From the moment they made their debut as upperclassmen and assumed the dignity suitable to their station, the Juniors knew they must endeavor to prove themselves worthy of this status. Their leadership, both social and athletic, has been much in demand. These Juniors have answered their call well and led the class this year, pictured seated at left, Mr. Charles Clark and Miss Mary Dilgard, class sponsors, with vice-president Tom Adams. Standing are Bill Townsend, social chairman; Gail Goodwin, president; and Bill Lee, secretary-treasurer. The class has demonstrated that it is fully capable of dropping the title Junior and assuming the serious role of a high school Senior.

ROW 1

TOM ADAMS
WESLEY ADAMS
HELEN AKINS
ROLAND ALDRIDGE
RONALD AMSTUTZ

ROW 2

DIANA ANDERSON
MICHAEL ANGLIN
DWANE ARMEY
JUDY ARNOLD
LINDA ARNOLD

ROW 3

CAROLE BAER
JANET BALL
JANET BARNES
JUDY BASH
MARVEL BASHOP

ROW 4

WAYNE BAUER
DEAN BAUGHMAN
MARIE BELLINGER
HARRY BENNETT
JANICE BENYA

ROW 5

PATRICIA BERGOT
JOHN BERRY
RACHEL BILLMAN
RICHARD BILTZ
DOROTHY BODIFORD

ROW 1

RICHARD BOETTCHER
RON BOLEYN
ROBERT BOLMAN
PHILIP BOND
WAYNE BOOKER

ROW 2

NORMA BORN
CAROLYN BOTH
ANN BOUILLET
NORMAN BOWER
GAIL BOWMAN

ROW 3

BOB BRADEN
DAN BRANT
TOM BRAUN
EDWARD BROWN
JIM BRYCE

ROW 4

RUTHANN BUCKMASTER
JEAN BULMAHN
PHIL BURKHALTER
DICK BYERS
JACK BYRD

ROW 5

ALLEN CARPENTER
KIRK CARRINGTON

ROW 6

DON CHAMBERS
HENRY CHAPMAN

ROW 7

HAROLD CLARK
CAROL CLAUSS

ROW 1

JON CLIFTON
SHARON COEN
JESSE COIL
DAVID COLE
JOANNE COLE

ROW 2

GERALD COLEMAN
JUDY CONNIN
DAVE COOK
NANCY COOK
SHARON COOLMAN

ROW 3

NANCY COWAN
CAROLYN CRETSINGER

ROW 4

BOB CROSLEY
RONALD CRYER

ROW 5

SHIRLEY CUPP
BEVERLY CURRAN

ROW 6

TERRY DAY
JOANN DeBOLT
JANICE DICKEY
JOHN DILLER
MARILYN DILLING

ROW 7

NANCY DOYLE
JOSEPH DRIVER
ARNOLD DUEMLING
DONALD DUFF
DAVE ELLISON

ROW 1

JOYCE EMRICK
PATTY ENGLISH
EUGENE EVANS
AUDREY FAIRBANKS
BILLY FARK

ROW 2

JOE FISHER
TERRY FLAUGH
CAROLE FLYNN
DORIS FRANKENSTEIN
GLORIA FROESE

ROW 3

SANDRA GALLMEIER
CAROL GARMAN

ROW 4

SAM GEIST
AUDREY GERMAND

ROW 5

DAVE GESSNER
DAVID GILLIAN

ROW 6

STEVE GLOCK
JIM GODSCHALK
ANITH GOODSON
GAIL GOODWIN
ARLENE GRINDLEY

ROW 7

JERRY GROSS
RONALD GRUEB
JUDY HALLENBECK
SANDRA HANELINE
SALLY HANSEN

ROW 1

LAWRENCE HARKENRIDER
JUDY HARRIS

ROW 2

MONNA HARRIS
BEN HARRY

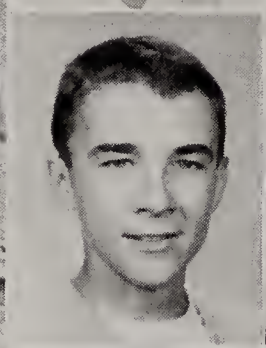

ROW 3

JOHN HARTMAN
ROSALIE HASEWINKLE

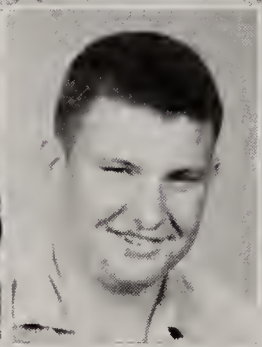

ROW 4

JOANN HAVILAND
ALLEN HECK
ROBERT HECK
BRUCE HEINE
CAROLYN HELMKE

ROW 5

JUDY HENSCHEN
LARRY HEREMDEEN
JEAN HERRON
MARY HIATT
MARTHA HILE

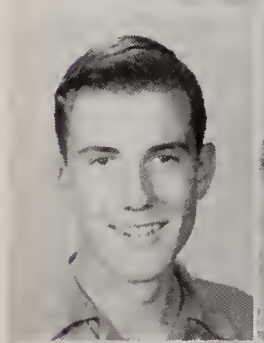

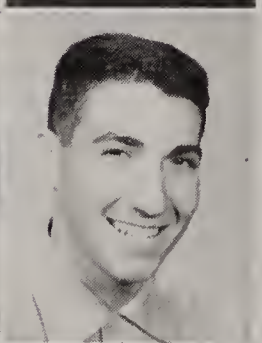

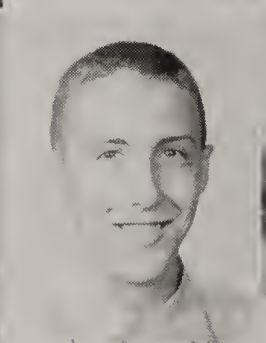

ROW 6

MAURICE HILL
VELMA HILE
HARVEY HIMELSTEIN
TOM HOHMAN
SHIRLEY HOLLINGER

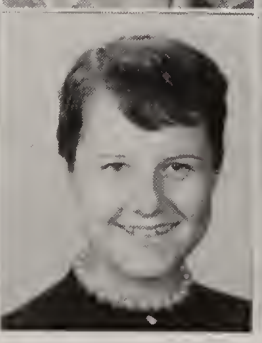

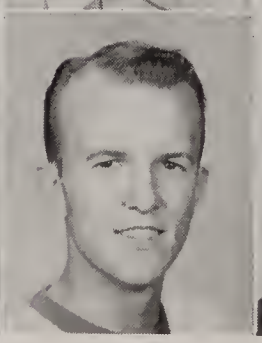

ROW 7

JUDI HOLMES
LAVON HONEICK
LEO HORN
LARRY HOSLER
MARLENE HOSTLER

ROW 1

JANET HOWELL
JIM HOWLEY
BETTYE HUDSON
CAROL HUMPHREY
MAY IMLER

ROW 2

SALLY JAMES
JOANNE JEANMOUGIN
ED KASE
ROSSAYA KAUFMAN
JOHN KEELEY

ROW 3

TERRY KEENER
HAROLD KEMERLEY
RICHARD KEMERLEY
BARBARA KEMP
TOM KENNY

ROW 4

ROBERTA KESLER
RICHARD KEWSILL
JUDY KLAGES
JAY KLINGER
MELANIE KNISS

ROW 5

RITA KOCH
DOROTHY KOCHER

ROW 6

SUE KOWALCZYK
KEITH KROEMER

ROW 7

SONDRA KRONMILLER
TOM KURTZ

ROW 1

JILL LAHMON
BILL LEE
CLYDE LEEDY
NANCY LEININGER
RAYMOND LINDER

ROW 2

JAYNE LINK
LEONARD LLOYD

ROW 3

JENEAN LONGSWORTH
GORDON LOWDEN

ROW 4

LOLLY LUHMAN
TELETHA LYLE

ROW 5

CHARLES LYONS
NANCY McCULLOCH
CARL McKISSICK
GLORIA McKOWEN
JOHN MARTIN

ROW 6

JAKE MARQUART
HOWARD MASSEY
SLIM MARTIN
LUANN MATTHEWS
BILL MAXWELL

ROW 7

DIXIE MAYBEE
JUDY MEYER
ARNOLD LIMILLER
DON MILLER
DOUGLAS MILLER

ROW 1

JEAN MILLER
SANDRA MORGAN
JACK MOSSBURG
SANDRA MOSSBURG
ED MURPHY

ROW 2

CLAUDIA MEYERS
KAY NAFTZGER
CHARLENE NASH
GEORGIA OLIVER
LENA ORSINI

ROW 3

RUSSELL PAGELER
BOB PAINTER

ROW 4

SANDRA PAPE
COLLEEN PARTRIDGE

ROW 5

JIM PIERCE
PAT PLANK

ROW 6

BOB PLATT
DICK PLUMB
PAUL PLUMMER
EARL PONTIUS
MIKE POPP

ROW 7

KENT PROPS
BARBARA PURCELL
MARGARET RAY
MARILYN REED
EDWARD RICHARD

ROW 1

JUDY RICHENDOLLAR
DALENE RIDER
ROBERT RIEHLE
MAXINE RIESEN
CAROL RHODES

ROW 2

JUNE RITENOUR
NORMA KAY ROBBINS
JOANNE CAROLYNN ROBERT
NANCY ROBINSON
KENNETH RODENBECK

ROW 3

DAVID ROHRBAUGH
RICHARD ROSENBERGER

ROW 4

ROSTON HALL
SHARON ROTH

ROW 5

RON ROTH
STAN ROTH

ROW 6

BOB SANDERS
BEVERLY SCHANE
CAROL SCHINBEKLER
DIANE SCHLATTER
MARCILLE SCHOFF

ROW 7

JENNIE SCHWARTZ
PATTY JO SCOTT
CAROLE SCOTT
TOM SELTENRIGHT
BRUCE SHEEHAN

ROW 1

NORMA SHIPLEY
ELLA SIEVERS
CAROLYN SMITH
DUANE SMITH
SHARON SMITH

ROW 2

WYNSTON SMITH
CYNTHIA SNOKE
LEONARD SNYDER
LARRY SOUGHAN
JIM SOVINE

ROW 3

SHARON SPANGLE
KEITH SPITLER
MARCEILLE STAIGHT
JANET STAMATS
SUE STAYER

ROW 4

RON STELLHORN
GENE STIPP

ROW 5

FREIDA STOKES
RALPH STOKES

ROW 6

DONNA STOLTZ
JEAN STRAWSER

ROW 7

GUY STRONG
GEORGE TAYLOR
BOB TEGTMEYER
DON TEPIN
SHARON TEW

ROW 1

EMMA THOMAS
MARLENE THOMPSON
DARRELL JOE TOMLINSON
BILL TOWNSEND
ANN TRASTER

ROW 2

PHILLIP VALENTINE
PHYLISS VAN CAMP
LARRY VINCENSKI
BILL VONDERAU
JACK VORE

ROW 3

BETTY WAGNER
EDDIE WARSAW
MARY WATTERS
BARBARA WEAVER
NANCY WEBER

ROW 4

VIRGINIA WEDLER
JOHN WILLIAMS
KAREN WINJE
SUZANNE WOLF
JOHN WRIGHT

ROW 5

CAROLE WYATT
CAROL YOQUELET

ROW 6

CHARLOTTE YOUNG
CAROLYN ZELL

ROW 7

ALLEN ZOCH
NEIL LEFEVER

ROW 1
CHARLENE DAVISON
JON GORDY
ALAN McMAHAN
BARBARA MOORE
BOB SANDERS

ROW 2
TOM SCOTT
PATRICIA SMITH

ROW 3
SUE TROUTNER
ELAINE WEIKEL

ROW 4
J. WELTY
JOAN WHITE

ROW 5
PHYLLIS WIARD
LARRY WIBLE
KENNETH WIESENBERG
WM. A. WILLCUTTS, JR.
DAVID WILLER

Sophomore Class

Having traveled half the distance in their high school career, the class of '56 met all obstacles determinedly—for success was in their hearts. The class officers enabled the Sophomores to assume Redskin traditions with ease and confidence. Pictured seated at left are Neil Lantz, vice-president; Mary Poe, social member; Hugh Glock, president; and class adviser, Miss Marie Miller. Standing are adviser, Mr. Harold Thomas; Sandra Todd, social chairman; Bob Meister, social member; and Dewey Senger, secretary-treasurer. In slightly more than a year the current Sophomore class grew from a varied group, that was dropped into a completely new life and routine, into a confident body.

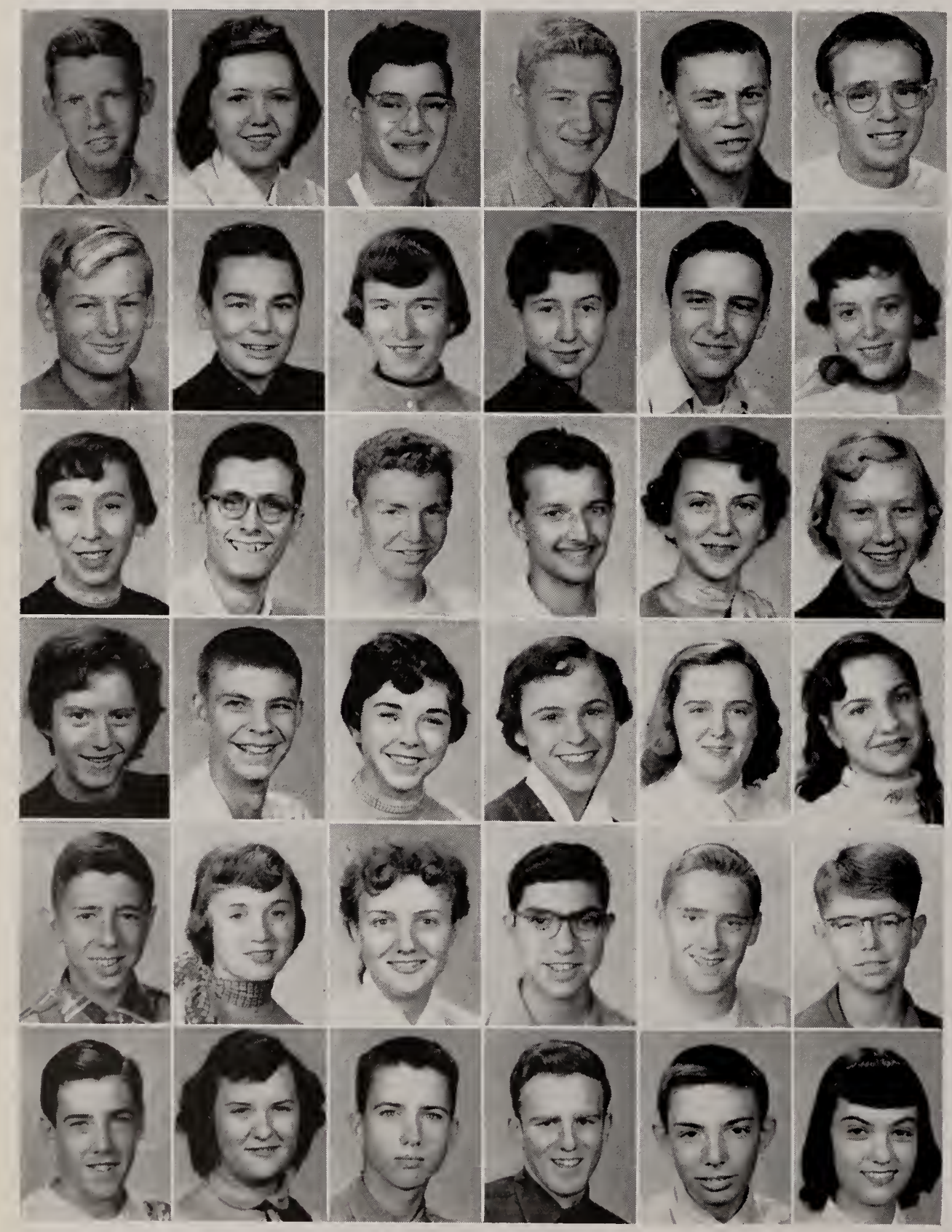

ROW 1
KENNETH ADAMS
BARBARA ANDERSON
BOB ANDERSON
BRUCE APPLEGATE
BILL ARMSTRONG
DON ARNEY

ROW 2
HARVEY BAKER
MARVIN BALLARD
JOYCE BALLINGER
BEVERLY BALLOU
LARRY BARRAND
DONNA BAUMGARTNER

ROW 3
JACKIE BAUMGARTNER
JIM BECKSTEIN
ROBERT BEEBE
CHARLES BEECHING
SANDRA BEHRENS
MARILYN BELL

ROW 4
LORETTA BENNETT
DICK BERGHOFF
SALLY BERNARD
SALLY BISSELL
SANDIE BIXBY
SHARON BLAIN

ROW 5
TOM BLAIR
PATSY BLUE
CLAUDETTE BOBAY
JEFFREY BOBBELY
RALPH BOGARDUS
LARRY BOLMAN

ROW 6
CHARLES BONNELL
SANDIE BOOK
MELVIN BOOKOUT
DOUG BOSCHET
ROBERT BOSSERMAN
SANDY BOWMAN

ROW 1
JERRY BOXBERGER
DAVID BOXLEY
BARBARA BRIGGS
CHARLES BROWN
NANCY BROWN
PAUL BROWN

ROW 2
STAN BROWN
NANCY CALDWELL
GRETCHEN CALLIHAN
CAROL CAMERON
MARILYN CAMPBELL
DAVID CARPENTER

ROW 3
JIMMY CAYWOOD
CHARLES DEATON
BARBARA CHRISTIE
DOROTHY CHAPMAN
CYNTHIA CLARK
DONALD CLARK

ROW 4
WALTER CLARK
BOB CLOWSER
JANIS COLLEY
EDDIE COLLINS
KENNETH CONNER
RONALD COOK

ROW 5
WILLIAM COOLMAN
DONNA CRABILL
JUDITH CRALL
LINDA CROSLEY
MARIANNE CROSS
NANCY CUNNINGHAM

ROW 6
KENNETH CUPP
ERMA DAWSON

ROW 7
EMIL DEISTER
BRIAN DeLISLE

ROW 8
EUGENE DELLINGER
DONALD DERROW

ROW 1
JOAN DeTURK
BARBARA DIEHM
DAVE DOBBERKAU
MAX DOEHRMAN
RAYMOND DOUGLAS
BYRON DREW

ROW 2
JOY ELLENWOOD
MARCELLA ENGLISH
DELORES ERXLEBEN
DICK ESTERLINE
DONNA JEAN FACKLER
DICK FARDAL

ROW 3
SHARON FEAGLER
JOYCE FERRELL

ROW 4
MIKE FINDLEY
RUTH FISHER

ROW 5
ALLEN FORTNER
BARBARA FORTNER

ROW 6
LEE FOSTER
JIM FOY
DONNA FROESE
BEN FUHRMAN
DALE FULKERSON
MARILYN GALLMEIER

ROW 7
HARRY GARNETTE
ELEANOR GAULIN
DANIEL GEARY
MARY GEIGER
GEORGE GERMAN
DAVID GIBSON

ROW 8
GARY GIESSLER
GARY GILBERT
ALAN GLOCK
HUGH GLOCK
JANICE GODSCHALK
JOYCE GORDON

ROW 1
JANET GREER
BETTE LOU GROVES
DON GRUBER
JUDY GRUSH
ARLENE HAGERMAN
LARRY HALL

ROW 2
ELIZABETH HALTER
DARLENE HAMILTON
DAULA HAMILTON
PATSY HAMRICK
HANNAH HANEY
CARLENE HANSON

ROW 3
SHARON HARDIEK
LYNN HARP
JUDY HARPER
JAN HARTER
JAMES HARTZELL
JEAN HATCH

ROW 4
KENNY HAUSCHILD
JACK HEATH

ROW 5
LARRY HEINE
LYNNE HETTEMA

ROW 6
DICK HICKOX
LEILANI HOBKIRK

ROW 7
MARILYN HOBSON
NANCY HOBSON
GLORIA HOLLMANN
BARBARA HOLYCROSS
SHIRLEY HOSHAW
PHIL HOSLER

ROW 8
HAROLD HOUSEHOLDER
JULIAN HOUTZ
LAURA HUBBARD
RICHARD HUFF
JACK HUFFMAN
GERALD HUGUENARD

ROW 1
BARBARA HURT
JEAN HYNDMAN
DORATHE IMBODY
JIM JACKSON
HOWARD JACOBS
CHRIS JENSEN

ROW 2
TEXAS JETT
BARBARA JOHNSON
ERIC JOHNSON
ROBERTA JOHNSON
RON JOHNSON
SANDRA KANOUSE

ROW 3
DIANE KEIM
TOM KELLER

ROW 4
LOU ANN KELLER
SHARON KENNEDY

ROW 5
DELORES KENSILL
CHARLES KIESS

ROW 6
ROGER KING
LINDA KIRACOFE
RONALD KIRKPATRICK
CAROL KISSINGER
JANET KOLMERTEN
NANCY KROEGER

ROW 7
PATRICIA KREIGH
RONALD KRUCKEBERG
CAROLENE KYLER
LYLE LaFEVER
GENE LAMPE
NEIL LANTZ

ROW 8
SHARON LATHAM
CAROL LEVY
SANDY LINK
TOM LORAINE
KAY LOUDERMILK
DONNA McCAGUE

ROW 1
CHESTER McCREERY
BOB McCULLOCH
SHIRLEY McDANIELS
CARLTON McDERMOTT
PAT McINTEER
MIKE McLAUGHLIN

ROW 2
GENE MADDEN
NORBERT MALDENY
ROGER MARKEY
NICK MARKOWSKI
MYRNA D. MARLEY
SHERRY MARSHALL

ROW 3
TERRY MARSHALL
EARMA JEAN MARTIN
RICHARD MARTIN
CAROLE MASON
BOB MEISTER
JOYCE MICHAEL

ROW 4
JOHN MICU
JANICE MILHOLLAND

ROW 5
JIM MILLER
CAROL MINYARD

ROW 6
JEAN MOORE
SHIRLEY MOSSHAMMER

ROW 7
CAROLYN MOYER
JEANNE MOYER
JULIA MUELLER
WARREN MUNSON
MORGAN MURPHY
JOANN MUTER

ROW 8
GWEN MYERS
MARY NASH
TERRY NEUHAUS
MARIAN NEWMAN
HUGH NORTON
MARILYN NORTON

ROW 1
GEORGE NOWELL
PHYLISS NUERGE
PATRICIA NUSSEL
SHARON OLSON
BOB PACE
ELCIE PARKER

ROW 2
SUE PARKER
CAROL PARR
PETE PAULISON
GENE PEASE
STEVE PERFECT
KAY PERRIN

ROW 3
NORMA PHILLIPS
MARILYN PLASTERER
BEVERLY PLATT
PAUL PLUMMER
MARY POE
DICK POINSETT

ROW 4
RUTH PONTIUS
DAN PONTONI
DAN POPP
JANEEN POWELL
ANNA PRADA
KATHLEEN PRAIRIE

ROW 5
STEPHEN PULVER
PAT RACKEL
JAMES REDWANSKI
MARCELENE REICH
JUDY RITTENHOUSE
PHYLLIS ROBBINS

ROW 6
JOAN ROBERTS
ANNE ROBINSON

ROW 7
JUDY ROBINSON
JANICE ROCKHILL

ROW 8
AL ROSENBAUM
PHYLLIS J. SAMPSON

ROW 1
MARY SAURBAUGH
SONDRA SCHAEFER

ROW 2
JOHN SCHEELE
FRANK SCHOLLETT

ROW 3
MARY SCOLES
JOY SEMONES

ROW 4
DEWEY SENGER
CAROLYN SESNEY
ROSEMARY SHAMBAUGH
JOYCE SHARPE
SHARON SHAW
ALICE SHEAK

ROW 5
PHILL SHEETS
LOUIS SHINN
ELLIS SHIRLEY
WILLIAM SHOOT
CAROL SHOPPELL
CAROLE SIMPSON

ROW 6
TERRY SIMS
BOB SKILES
RONALD SLATER
JUDY SMART
BOB SMITH
DANNIE SMITH

ROW 7
LOIS SMITH
RICHARD SMITH
CAROLYN SNYDER
DICK SNYDER
BILL SPICE
SUE SPRINGER

ROW 8
MARILYN SPRINGER
CAROLINE STAIGHT
BOB STELLHORN
KATHERINE STEVENSON
STEPHAN STOCKBERGER
ED STONE

ROW 1
DAVID STOOT
DONNA STRAHM
RONALD SUMMERS

ROW 2
CAROL SWINEHART
ELLEN TERRY
JERRY THOMAS

ROW 3
MORGAN THOMAS
TED THOMPSON
GLENN TIMMIS

ROW 4
SANDRA TODD
MARY TOMKINSON
KEITH TRACEY
NORMA TRAUB
RON TROWBRIDGE
JOAN TUSTSON

ROW 5
SANDRA UNDERHILL
SUZANNE URBINE
GEORGIANNA VANKIRK
PETE VAN NESS
DAVID WALKER
BEN WALL

ROW 6
DON WEBER
JIM WEBER
NANCY WEBER
ROGER WELKLIN
JERRY WERLING
JULIA WERZ

ROW 7
WAYNE WEST
BEVERLY WHEELER
LARRY WHITE
DANNY WIDMANN
MARIE WIEGMAN
KENNETH WILCOXSON

ROW 8
ANN WILDING
BOB WILLCUTTS
RONNIE WILLIAMS
BARBARA WILSON
JANE WINGATE
JUDY WINKLER

ROW 1
BARBARA BOGENSCHUETZ
PETE LUNDELL

ROW 2
JUDITH WAIKEL
JEANNE WITT

ROW 3
JIM WITTWER
HELEN WOODS
MARILYN WYSS
SALLY YAHNE
CLARENCE ZOIN
DALE ZIRKLE

Freshman Class

Early fall found quite a large group of freshmen bubbling over with sincere excitement and enthusiasm. Arriving at Tepeeland, these frosh discovered an entirely new routine whirling about them. Amidst all the hub-bub of circles, corridors, and schedules, the class of '57 was confused and bewildered, but secure in the knowledge that they would reach the heights again. Without lower-classmen, all the extra spark of life would be lost! Capably leading their class during the first trying year were, seated left, Pete Lundell, president; Miss Huffman, sponsor; and Dave Carpenter, secretary-treasurer. Standing: Dick Taylor and Doug Glock, social committee members. Vice-president Judy Stackhouse and social chairman Steve Clark were absent.

ROW 1
MARSHA ADAMS
JUDY ALLISON
CLIFFORD ANDREWS
JOANNA ANTONOPOULOS
TED ARCHER
JIM ARNEY
ROBERT ARNEY

ROW 2
TIM ARNEY
BARBARA ARNOLD
PATTI ARNOLD
EUGENE ATKISON
CAROL BAKER
JUDY BAKER
JUDY BAKER

ROW 3
DIANE BALL
TODD BARNUM
SHIRLEY BARRAND
ROBERTA BASH
MARCIA BAOGHER
ALICE BAUMGARTNER
DAVE BAUMGARTNER

ROW 4
BETTY BECK
PATRICIA BECK
MILTON BENTLEY
DONNA BIGGS
JOHN BLOCHER
MARY LOUISE BLOUGH
CHARLENE BORNTRAGER

ROW 5
DAVID BOSEKER
RON BOWMAN
SHARON BRAMBLETT
AUSTIN BROOKS
BOB BROSIUS
DIANNE BROWN
CONNIE BRUBAKER

ROW 6
BARRY BRUNSON
JUDY BULLERMAN
BOB BURRIS
KEITH BUTLER
BARBARA BYALL
WAYNE CAMPBELL
DAVID CARPENTER

ROW 7
JACKIE CARPENTER
NILAH CASTATOR
CARILE CAUSLAND
SHARON CHAFFIN
JESSTON CHERRINGTON
MARGIE CHIVINGTON
LARRY CHRISTLIEG

ROW 1
LYNNE CLARK
DICK CLAUSS
SANDY CLEMENTS
JANET CLESTER
BABETTE CLOUSE
LARRY COLLAR
CARRIE COLLINS

ROW 2
SHIRLEY COLLINS
LYNNE CONKLE
DICK CONROW
JOHN COOK
DON CRETSINGER
TIM CROFT
ROSELLA CROSBY

ROW 3
BARBARA CUMMINS
LLOYD CURRAN
JACK DAVISON
JUDY DEATON
PETER DeVOOGDT
BILL DICKSON
SANDRA DILLMAN

ROW 4
JUDITH DIXON
MARGARET DOUGHTY
BEVERLY DOVE
PHIL DUCAT
HERMAN DUNBAR
MOLLY DUNIGAN
RUTH ANN DUNTON

ROW 5
JOHN DUXBURY
HELEN ECKENRHOAD
KAREN ELLENWOOD
CAROLYN ELLIOTT
JUDY EMMERSON
JULIANNA ERLER
SALLY FULITT

ROW 6
EDWARD EVANS
GARY FAIRBANKS
BARBARA FALL
RICHARD FAULKNER
SAUNDRA FAULKNER
LARRY FAVORITE
JUDY FENSTERMARKER

ROW 7
SHIRLEY FERRELL
CAROLYN FERRY
SALLY FLEMING
JANET FLESHER
NORM FLETTER
SHARON FLETTER
VIOLET FLYNN

ROW 8
WALLY FOSNIGHT
JULIENE FOX
WAYNE FOX
JUDY FRANKENSTEIN
JAMES FRANKLIN
BOB FREIMUTH
LARRY FRUIT

ROW 9
DAVID FULTON
ROBERT GALL
JUANITA GARD
MARY GARR
PAT GASKILL
SANDRA GEHRING
FRANKLIN GEIST

ROW 10
JEAN GILMORE
DOUGLAS GLOCK
JANIS GOEGLEIN
TOM GOLLMEN
JANET GORDY
JUDITH GOUKER
BOB GOULD

ROW 1
LINDA GRAEF
NANCY GRANEY
BILL GREPKE
LOIS GROESCHEL
DEAN GROVE
SYLVIA HAIBER
NADINE HAINES

ROW 2
SHIRLEY HAAG
STEVENS HAND
LARRY HANSHEW
JOHN HANSON
DON HARDING
GORDON HARTER
MARILYN HARTMAN

ROW 3
JUDY HARFORD
MARCIA HARMAN
CAROLYN HAWKINS
JANICE HAYDEN
AVIS HEARN
JUVA HECHT
CONNIE HECK

ROW 4
DAVID HENRY
NANCY HENRY
MELLANY HETTINGER
SHIRLEY HETTINGER
BARBARA HICKMAN
SALLY HITE
SANDRA HOBSON

ROW 5
MARIE HOBBS
RITA HOCKEMEYER
BILL HOFFMAN
JACKIE HOLBROOK
RONALD HOLYCROSS
BARRY HORMANN
GLORY HOUCK

ROW 6
LAURA MAY HOUCK
CAROLYN HOWENSTINE
MIRAM HUBBARD
VICKY HUGHES
BOBETTE HURSH
CHARLES HUTCHINS
BONNIE ISNOGLE

ROW 7
ROSEMARY JACKSON
CAROLE JACOBS
GARY JACOBS
JACK JENNINGS
DONNA JEWEL
CAROL JOHNSON
DARVIN JOHNSON

ROW 8
JOE JOHNSON
MARGIE JOHNSON
RICH JOHNSON
LYNN JORDAN
CAROLYN JUBINVILLE
DOUGLAS KAYLOR
JUDY KEAIRNES

ROW 9
RONALD KEAIRNES
KAY KEIRNS
SHARON KELLER
LARRY KEM
LEON KENNEDY
MARCIA KINSEY
MARY KIRACOFE

ROW 10
GEORGE KNORR
JUSTINE KOCH
SHARON KOEHLINGER
SHARON KOGIN
TOM KOONTZ
PAULA KREIGH
CAROLINE KRICK

ROW 1
DICK KRIEG
TED KRUSPIG
PATRICIA LANE
CLARA LANG
SHIRLEY LAVACHEK
CAROL LEAZIER
LYNNE LECHER

ROW 2
MARLENE LECHER
CAROL LECHLEITNER
TOM LEE
JUDY LEHMAN
JIM LEWIS
ROBERT LEWIS
PHILLIP LOCKWOOD

ROW 3
JERRY LUCAS
PETE LUNDELL
JENNY MACLENNAN
RONALD MACY
DICK MANLOVE
CHARLES MARTIN
JANET MARTIN

ROW 4
JULIA MATHEWS
MARILYN McCAGUE
MARILYN McCOMB
MAURECE McGREGOR
JANICE McMAKEN
ATHALIE McMILLEN
BETTY McFALLS

ROW 5
JIM MERGY
JOYCE METZGER
MARCIEL MEYER
MARK MEYER
JIM MEYERS
CONSTANCE MILLER
ELSIE MILLER

ROW 6
LARRY MILLER
JANET MILLHORN
JANET MONTGOMERY
BILL MOORE
RICHARD MOSIER
JUDY MOSS
SUE MOSSBURG

ROW 7
JACK MOUNSEY
RICHARD MUELLER
PHYLLIS MUTER
DELORES MYERS
KARL NACHTIGALL
JANE NEFF
DONNA NEUMAN

ROW 8
STEVE NOVITSKY
YESTA NOWELL
DONALD NUERGE
LOWELL OESCH
KAY OLIVER
BILL ORTLIEB
CHARLOTTE OSHORN

ROW 9
JANICE PAPE
JANICE PAPE
CURTIS PARK
KARA JANE PARKER
JANICE PARTRIDGE
ROBERT PASSWATER
SHARON PATTERSON

ROW 10
DEAN PAUGH
DIANA PAUL
CAROLYN PEAFF
CAROLE PONTIUS
BEVERLY PETERS
VIRGINIA POE
GEORGE PRITCHARD

ROW 1
SUE PROPS
JACK QUAS
JUDY RAINS
SHARON RASP
PHILIP RAY
EDWARD READES
CHARLES REDDIN

ROW 2
JOHN REES
MYRA REHKLAN
NANCY REIGHTER
SANDRA REILING
PATRICIA REITDURF
BOB RICHARD
LARRY RICHTER

ROW 3
GARY RILEY
CHARLES ROBERTS
LARRY RODOCKER
MARJORIE ROSS
PAUL ROSS
ELMER RUMGE
BONNIE SCHENHER

ROW 4
SANDRA SCHLATTER
LINDA SCHWAB
HERB SCOTT
PATRICIA SHEETS
DONALD SHELLY
LINDA SHREVE
KATHRYN SHULER

ROW 5
MORRIS SHULL
SHARON SIDDALL
MARGIE SILVERMAN
SUZANNE SIPE
KENNETH SLATTERY
SANDRA SMALL
ANITA SMITH

ROW 6
DONNA SMITH
LARRY SMITH
PATRICIA SMITH
TOMMY SMITH
BOB SNYDER
NICK SPILLSON
JUDY STACKHOUSE

ROW 7
DONALD STAGER
BILL STARK
JANICE STAUGGER
KAY STELLER
KAY STELLER
SANDRA STEPHAN
NANCY STOICHE

ROW 8
JUANITA STOKES
BUD STRONG
JAN STUDLER
TOM STUMPF
DICK TAYLOR
RUTH TENNELL
BILL TERRELL

ROW 9
DANNY THIEL
JANNIE THOMAS
RODNEY THOMAS
MARGARET THOMPSON
EVA MAY TOMLINSON
MARLENE KAY TRACEY
MYRA TRAMMEL

ROW 10
SHARON TRAMMEL
PHILLIS TROUT
MAX TROUTNER
ZINA TRUS
NILMA TURNER
TOM UTTERBACK
BILL WADE

ROW 1
CAROLYN ALBERRING
MIKE ALTEKRUSE
ERNEST ARMSTRONG
STEPHEN BAER
CONNIE BAKER
JERRY BARDSLEY
JERRY BEBERSTEIN

ROW 2
JOANN BEECHING
ALLEN BOOTH
SUSAN BOWER
CHARLES BROCKHALL
LEONARD BRYANT
RAY BUTZIER
SHARON CHRISTMAN

ROW 3
MERL COE
LAURA CROSLEY

ROW 4
DIANE CULBERTSON
JEANETTE DAGER

ROW 5
DAVID DERROW
GEORGE DIEHM

ROW 6
JAMES DAUGHMAN
PATRICIA EAST

ROW 7
NANCY ELLERT
LARRY ELLIS
JOYCE ENGELMANN
CHARLES ENGLE
DAVID M. FISHER, JR.
BONNIE GARR
RICHARD GORRELL

ROW 8
SHARON LEE GRAVES
ARLENE HANNIE
NANCY HARRIS
STEVE HARRIS
SUE HARRISON
ROBERT HART
JIM HATTERY

ROW 9
KAREN HILLE
BOB HOLOCHER
EUGENE HUTSELL
BRUCE JETT
EDDIE KELLER
RON KEMP
LARRY KENSILL

ROW 10
RONALD KURTZ
TERRY KURUDA
JUDITH LATHAM
BOB LEE
LOUIS LEVIN
CAROL LOCKWOOD
PATTY McCANN

ROW 1
KAREN McINTYRE
STUART McMAHAN
JO ANN MARSH
TOMMY MARTIN
JAMES MILLER
MARY MILLER
SHIRLEY MILLER

ROW 2
KILE PENCE
CAROLE PETERS
LEE PIEPENBRINK
CAROL PLATT
MARY PRADA
BOB REEDER
PEGGE ROBBINS

ROW 3
DAVID SCHAEFER
DICK SCHMIDT
HANK SCHOLLETT
BARBARA SCOTT
JUDITH SCRIBNER
CHARLES SOUTHERN
BRENDA STEWARD

ROW 4
RICHARD SUNDERLAND
JOY TROWBRIDGE
DAVID WADE
LINDA WAGNER
CAROL WAIKEL
HENRY WALKER
JIM WALTENBERG

ROW 5
SUE WALTER
ANITA WARD

ROW 6
BARBARA WARD
ALICE WAREING

ROW 7
EARL WASS
DICK WATERS

ROW 8
JERRY WERLING
BETTY WIARD
RUBY WIDNER
MARGARET WIGHT
FRED WILLETT
DORA WILLIAMS
ESTHER WILLIAMS

ROW 9
STEPHEN WILLIAMS
CAROL WILSON
RONNIE WILSON
CAROL WINKLER
EDNA WISE
DAVID WITZIGREUTER
FAUNDA WYATT

ROW 10
JANIS YANT
WENONAH YEAGER
LAVETA YODER
CAROL YORK
NANCY ZIMMERMAN
MONA ZIRKLE
NANCY ZURBRUGG

Student Council

Through the Student Council is expressed the opinions and desires of the student body; it is truly the voice of the Redskins. This democratic body serves as a connecting link between the faculty and students of North by constantly striving to promote closer mutual relationships.

Although unknown to many, the students in the Council are the unseen force behind many of the school activities, and upon their shoulders rests the responsibility for the success of these projects. Such annual projects as Get Acquainted Day, Back-to-School Night, Courtesy Week, and Junior High Day are designed to stress good welfare and courtesy throughout the school.

Officers who were chosen to serve during the past year included David Burg, president; Natalie Martin, vice-president; Carol Smith, secretary; Jerry Gaff, treasurer; Larry Stolte, sergeant-at-arms; and Nancy Poling, parliamentarian.

Making preparations for "Get Acquainted Day," a major project of Student Council, are Carlene Hanson; Dave Burg, Council president; Jerry Gaff, Council treasurer; Linda Wagner; Ed Murphy; and Edna Wise.

First row—left to right: Mary Ann Harrison, Carole Stellhorn, Juanita Zerby, Ann Kittinger, Judy Meyer, Ann Nickerson, Mary Kiracofe, Natalie Martin, Carole Wyatt, and Charlotte Young.

Second row—Sandy Underhill, Emil Deister, Bob Willcutts, Jim Foy, Jim Miller, Dave Burg, Bill Lee, Arnold Duemling, Barrie Delp, Larry Lantz, and Nancy Poling.

Third row—Mellany Hettinger, Judy Baker, Dorothy Kocher, Janis Goeglein, Linda Wagner, Carol Pontius, Carolyn Reiter, Joyce Sharpe, Carlene Hanson, Margie Silverman, Mona Zirkle, Carol Smith, Phil Hosler.

Fourth row—Pete Lundell, Ed Murphy, Bob Anderson, Marilyn Hayes, Mary Jo Bookout, Norman Armstrong, Pat Powell, Norman Hessert, Jerry Gaff, Ed Stone, Dave Bleeke, Larry Stolte, Eugene Evans, Alan McMahan, Hugh Glock, and Ronald Macy.

ATHLETICS

NOR
NOR
10
55

First row: D. Snyder, J. Pierce, K. Props, B. Townsend, J. Heath, B. Sheean, K. Rodenbeck, B. Heck, M. Popp. Second row: D. Esterline, B. Meister, P. Sheets, P. Hosler, R. Crosley, M. Thomas, A. Glock, H. Glock, L. Hall, L. Harp. Third row: D. Zirkle, E. Collins, student managers; F. Schollett, B. Pace, P. Plank, R. Trowbridge, D. Senger, J. Clifton, W. Scott, student managers. Back row: Head Coach Bob Cowan; Bob Edwards, Bob Traster, assistant coaches; Dean Zirkle, head student manager.

Cowan's Gridders Win City Championship

A major part of North's success was due to the coaching staff. Left to right are Bob Traster, assistant coach; Head Coach Bob Cowan; and Bob Edwards, assistant coach. Jim Hinga, who coached a successful frosh team this year, was not present for picture.

Coach Cowan's 1953 grid machine lived up to preseason expectations as they conquered all city foes. The Redskins, who compiled a 5-4 season record, won three city tilts, making them city champions, but lost some hard fought games with other members of the rugged Northern Indiana Conference.

Seniors on this year's squad who will be missed by head coach Bob Cowan are Dick Kowalczyk, John Kain, Larry Stolte, Gary Gerardot, John Fisher, Bob Heiber, Barrie Delp, Jim Sines, Ron Thompson, Larry Koehl, Jim McGarry, and Norm Armstrong; while Roland Aldridge, Dave Ellison, Ed Richards, Don Derrow, Frank Schollett, Jack Vore, Jack Mossburg, Dean Baughman, and Jack Heath will play a large part in next year's success.

Redskins whose names appeared on the all city first team were Barrie Delp, Jack Mossburg, and Jim McGarry.

Delp was chosen honorary captain of this year's squad, while Jack Mossburg was voted as the team's most valuable player.

1953 FOOTBALL SEASON RECORD

North	6	LaPorte	7
North	13	S. B. Riley	6
North	6	Mishawaka	28
North	0	S. B. Washington	13
North	6	Central	0
North	21	South	6
North	6	Central Catholic	0
North	13	S. B. Adams	16
North	35	Michigan City	13

DAVE ELLISON

RON THOMPSON

LARRY STOLTE

DON DERROW

BARRIE DELP

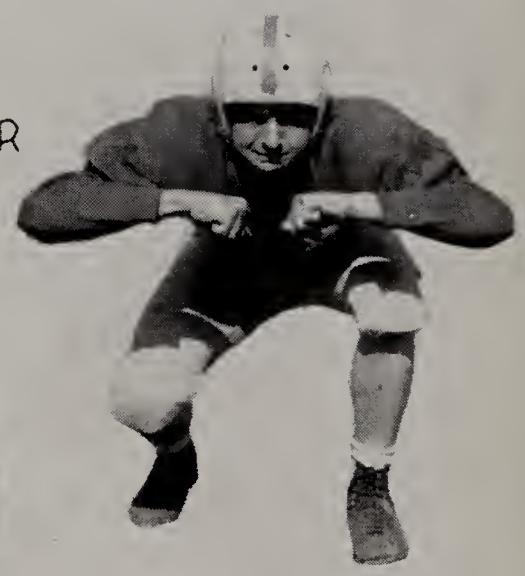

BOB HIEBER

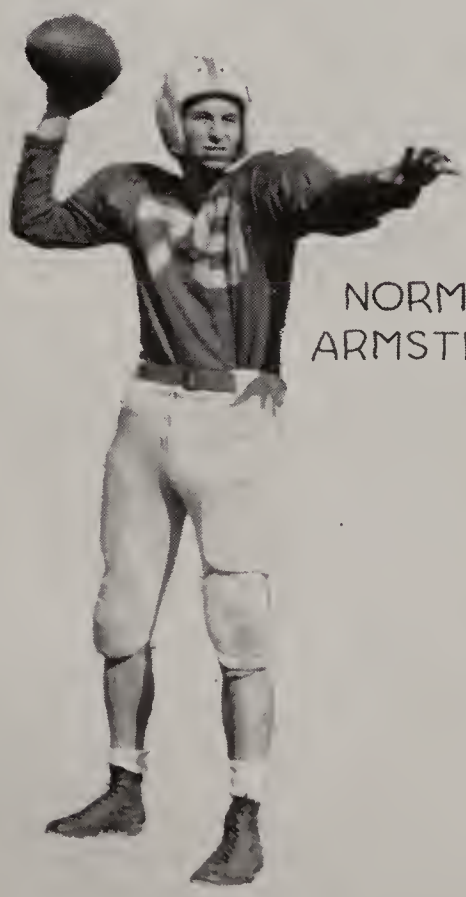

NORM
ARMSTRONG

JACK MOSSBURG

GARY GERARDOT

RON STELLHORN

DICK KOWALCZYK

JIM McGARRY

JIM SINES

DEAN BAUGHMAN

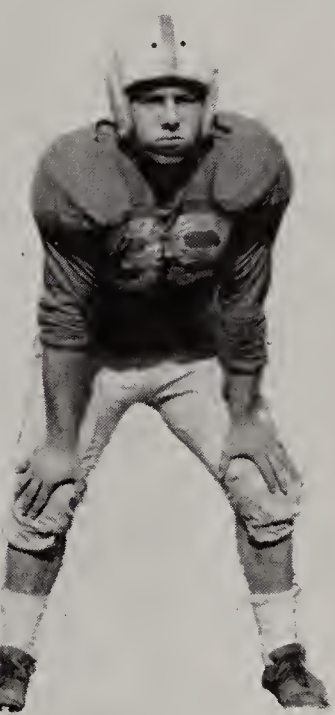

JACK VORE

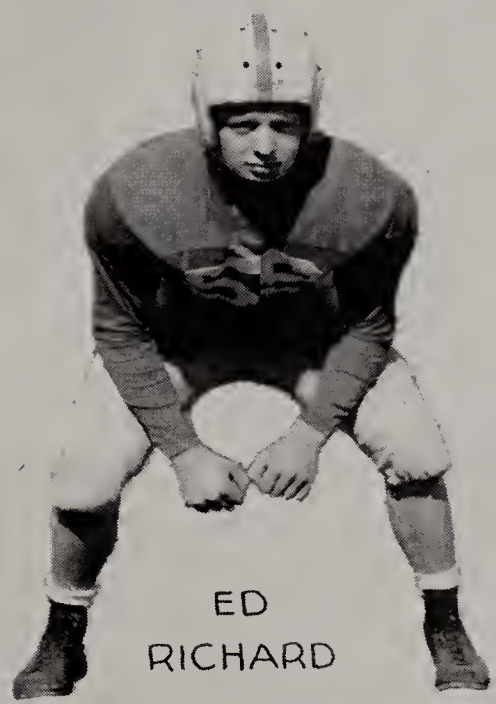

ED RICHARD

JOHN KAIN

LARRY KOEHL

ROLAND ALDRIDGE

JACK FISHER

One of the outstanding runners in the state and captain of this year's cross country squad, Senior Charles Snyder has ended a brilliant career for Coach Chambers at the "Big Dome."

1953 CROSS COUNTRY SEASON RECORD

North 39	Mishawaka	19
North 15	John Adams	48
North 21	Michigan City	40
North 18	S. B. Riley	37
North 19	Goshen	39
North 22	Elkhart	33
North 22	LaPorte	38
North 15	S. B. Central	47
North 15	Central Catholic	48
North 20	Concordia	40
North 28	F. W. Central	33

Members of North Side's Cross Country team, which made a good showing again this year, were, front row: Paul Plummer, Harvey Baker, Wayne Bauer, George Taylor, Jim Harford, and Coach Chambers. Back row: Eugene Evans, Dave Bandt, Henry Chapman, Bob Powell, and Chuck Snyder.

Hill And Dalers Prove Class Of N. I. C. In 1953

North Side's cross country team continued its fine record in the city, conference, and state again in 1953, as they have done in the years passed.

This year's hill and dalers won the Sectional crown, which was run at Franke park; they were second in the N. I. C. conference competition and placed tenth at Indianapolis in the state finals, where they competed against the state's top performers.

Besides these major meets, North, under the direction of Coach Rolla Chambers, finished second in both the Indianapolis Shortridge and Marion Invitational meets.

Charles Snyder and Dave Bandt were North's one-two punch this year, as both boys ran very close to the ten minute time for the two mile run. Charlie, who won the Sectional race, finished a strong seventh at state meet and was elected honorary captain of the team by his team mates.

Seniors on the squad who will be missing from next year's roster are Charles Snyder, Dave Bandt, Jim Harford, and Bob Powell.

Those upon whom Coach Chambers will rely next year are Henry Chapman, George Taylor, Wayne Bauer, and Eugene Evans. Showing a lot of promise and having a good chance of working their way up to the varsity are Harvey Baker, Chris Jensen, Fred Willett, and Jack Quas.

Top—Getting ready for the big sectional run at Franke Park are, left to right, George Taylor, Chuck Snyder, Harold Friedrick, Jim Harford, and Fred Willet.

Center Left—Chuck Snyder leads Bob Curts of Central as Chuck goes all out in winning the sectional run. Center Right—Hank Chapman staves off a last minute drive by Jack Wims of Central.

Bottom—With the meet over, and North declared Sectional Champs, Wayne Bauer, Hank Chapman, Coach Don Kemp, Eugene Evans, and Dave Bandt start thinking about the State meet at Indianapolis.

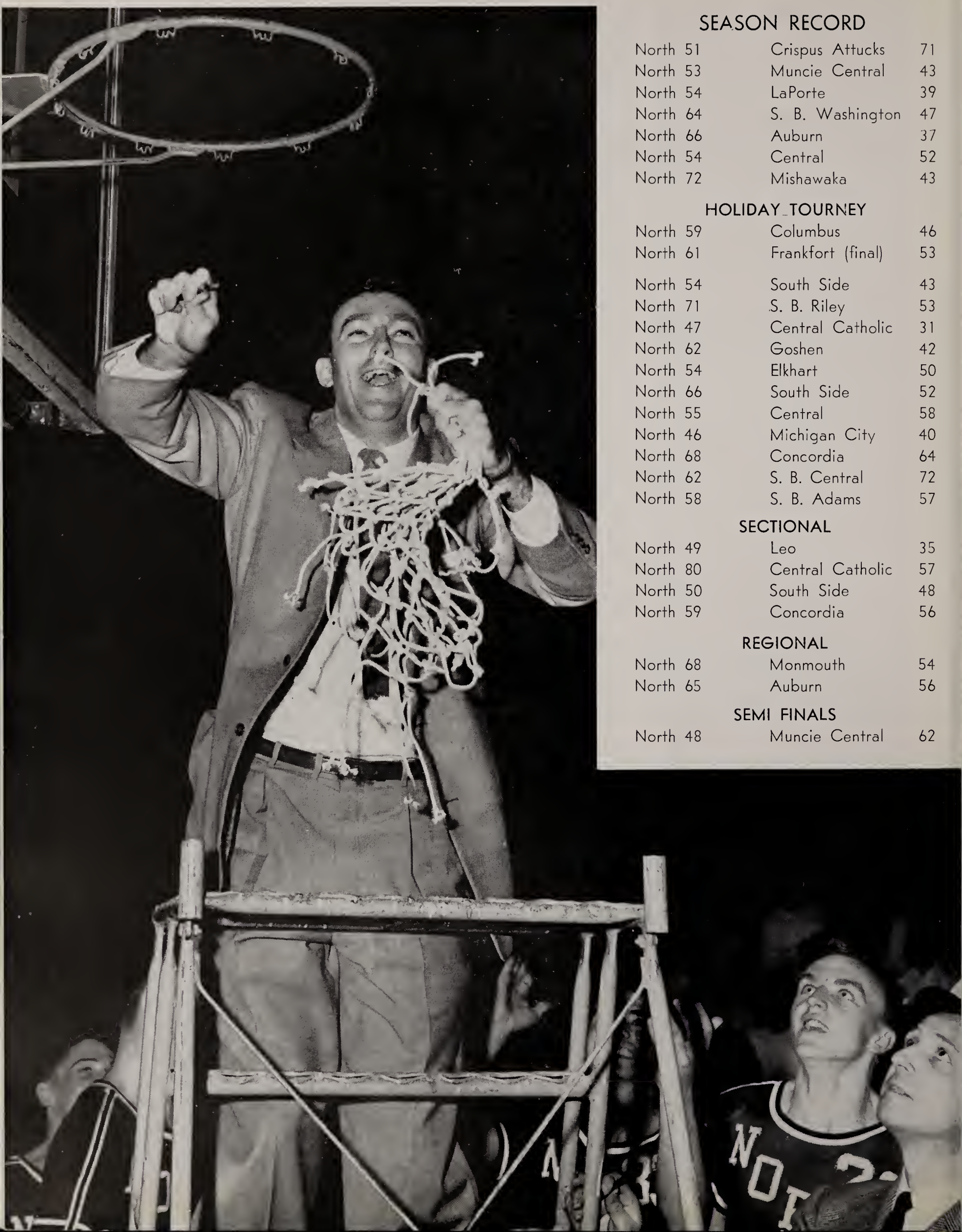

SEASON RECORD

North 51	Crispus Attucks	71
North 53	Muncie Central	43
North 54	LaPorte	39
North 64	S. B. Washington	47
North 66	Auburn	37
North 54	Central	52
North 72	Mishawaka	43

HOLIDAY TOURNEY

North 59	Columbus	46
North 61	Frankfort (final)	53
North 54	South Side	43
North 71	S. B. Riley	53
North 47	Central Catholic	31
North 62	Goshen	42
North 54	Elkhart	50
North 66	South Side	52
North 55	Central	58
North 46	Michigan City	40
North 68	Concordia	64
North 62	S. B. Central	72
North 58	S. B. Adams	57

SECTIONAL

North 49	Leo	35
North 80	Central Catholic	57
North 50	South Side	48
North 59	Concordia	56

REGIONAL

North 68	Monmouth	54
North 65	Auburn	56

SEMI FINALS

North 48	Muncie Central	62

Hoopsters Have Great Season; Rack Up Five Championships

Hinga's Hustlin' Hotshots proved to be one of the best teams North Side has ever produced as they posted a 23-4 record and won five championships. Foremost among their many achievements in the 1953-54 season was topping the Eastern Division of the Northern Indiana Conference; it marked the first time that North had ever won the conference title.

The Redskins also continued their domination of the city teams by annexing the city crown for the third straight year. Another trophy which the Tribe brought back to "Teepeeland" was that presented for winning the Frankfort Holiday Tourney. The Red Wave copped the sectional tourney for the first time in four years as they edged Concordia in an overtime thriller, 59-56. They also won the third regional crown in the school's history and the first one in 12 years.

Another honor which was bestowed the team was the "best in the state" rating in the final Associated Press poll of the season; throughout the season, the cagers had been included in the top ten in the state.

Although Henry Chapman copped individual scoring honors, team balance was a trademark of the Redskins. Every member of the starting five, Chapman, Charley Lyons, Ron Aldridge, Larry Koehl, and George Taylor, was leading scorer of at least one game.

The All-City team was dominated by North too, as Koehl, Chapman, and Lyons were chosen to the mythical squad; and the future looks bright for Big Domers as Koehl is the only senior on the roster. He will be missed next year.

Coach Jim Hinga

North Side Varsity Redskins—Front row: Coach Jim Hinga, Henry Chapman, Larry Koehl, George Taylor, Charley Lyons, and Jack Heath. Back row: Roland "Bama" Aldridge, Ron Stellhorn, Dean Baughman, Don Tepin, Bill Townsend, Dick Hickox, and Gail Goodwin.

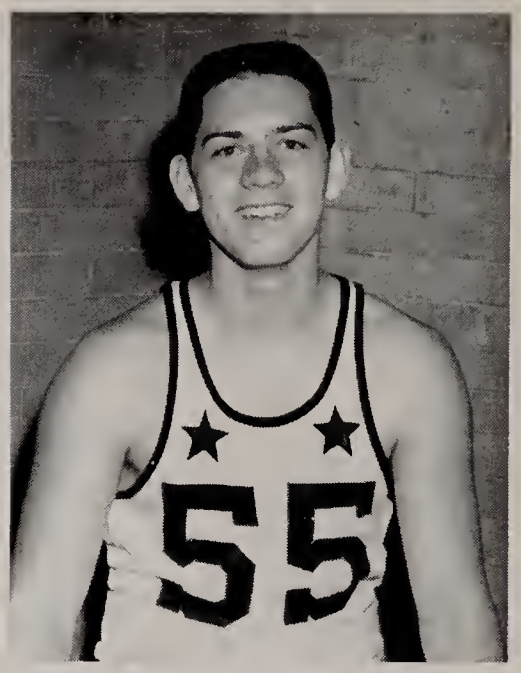

LARRY KOEHL

ROLAND ALDRIDGE

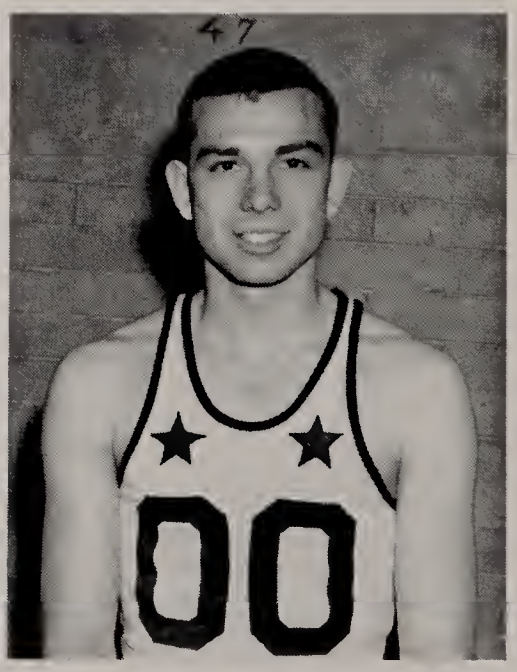

DEAN BAUGHMAN

Left—North 53 Muncie 43

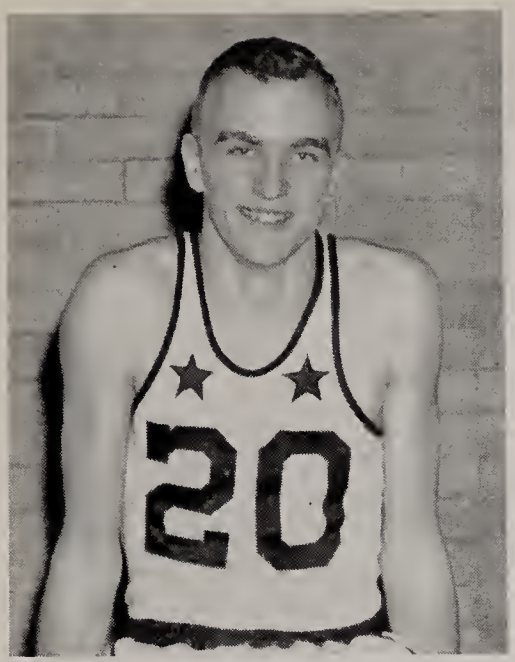

RON STELLHORN

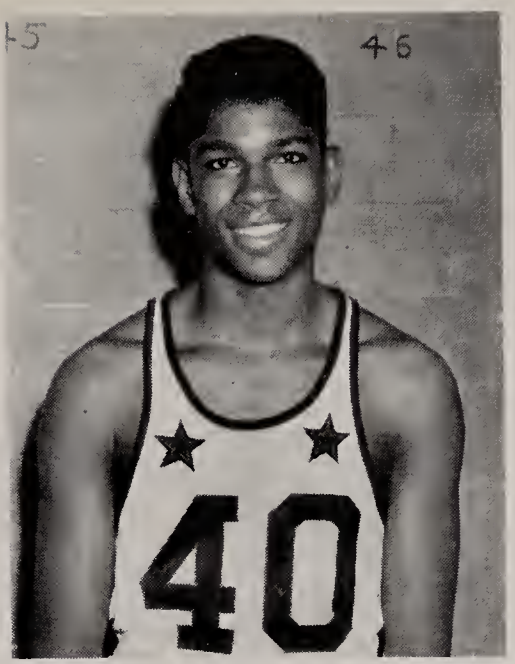

CHARLEY LYONS

BILL TOWNSEND

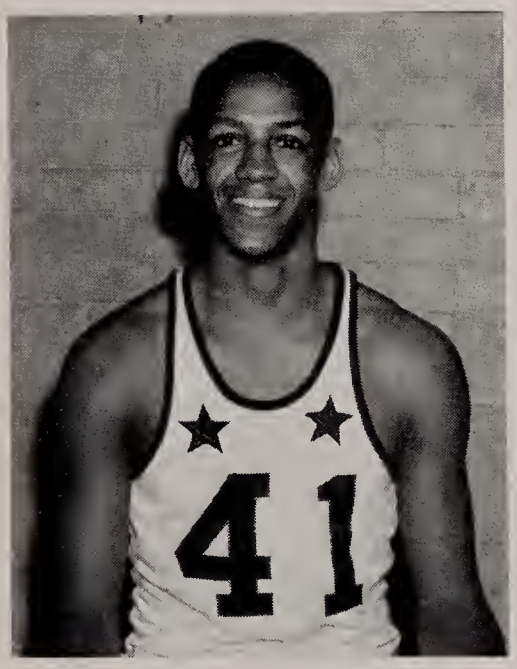

HENRY CHAPMAN

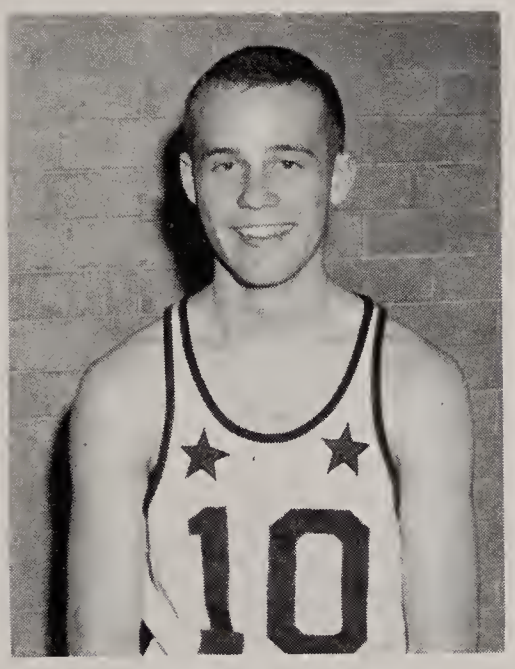

GEORGE TAYLOR

JACK HEATH

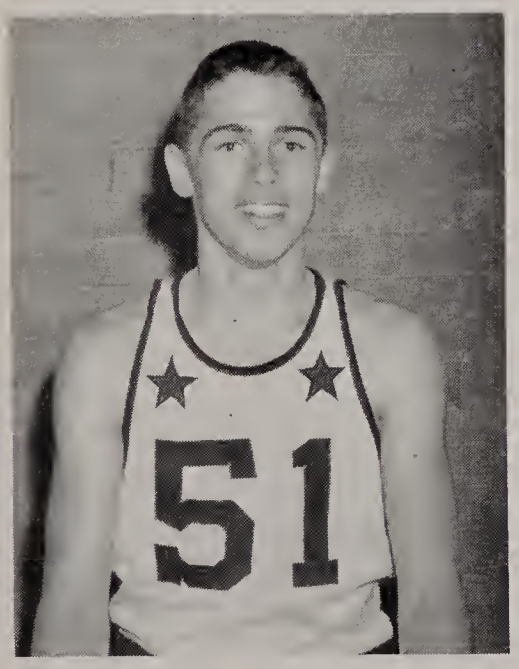

DICK HICKOX

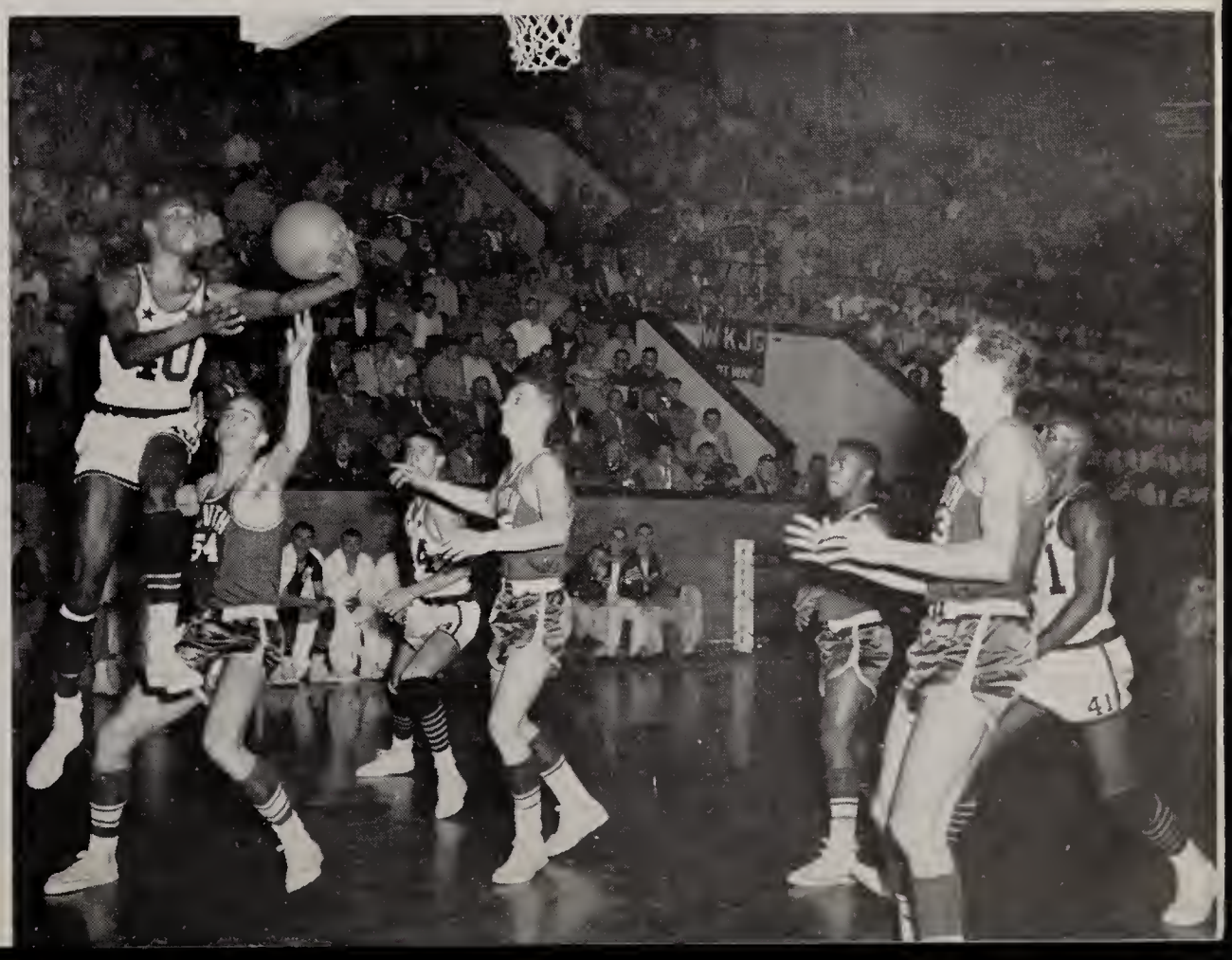

Right—North 54 South 43

Reserve Redskins—Front row: Dick Esterline, Bob Meister, Dick Hickox, Bruce Applegate, Morgan Thomas, and Gary Giessler. Back row: Ronald Trowbridge, Bill Spice, Frank Schollett, Coach Robert Traster, Emil Deister, Bob Pace, and Dick Berghoff.

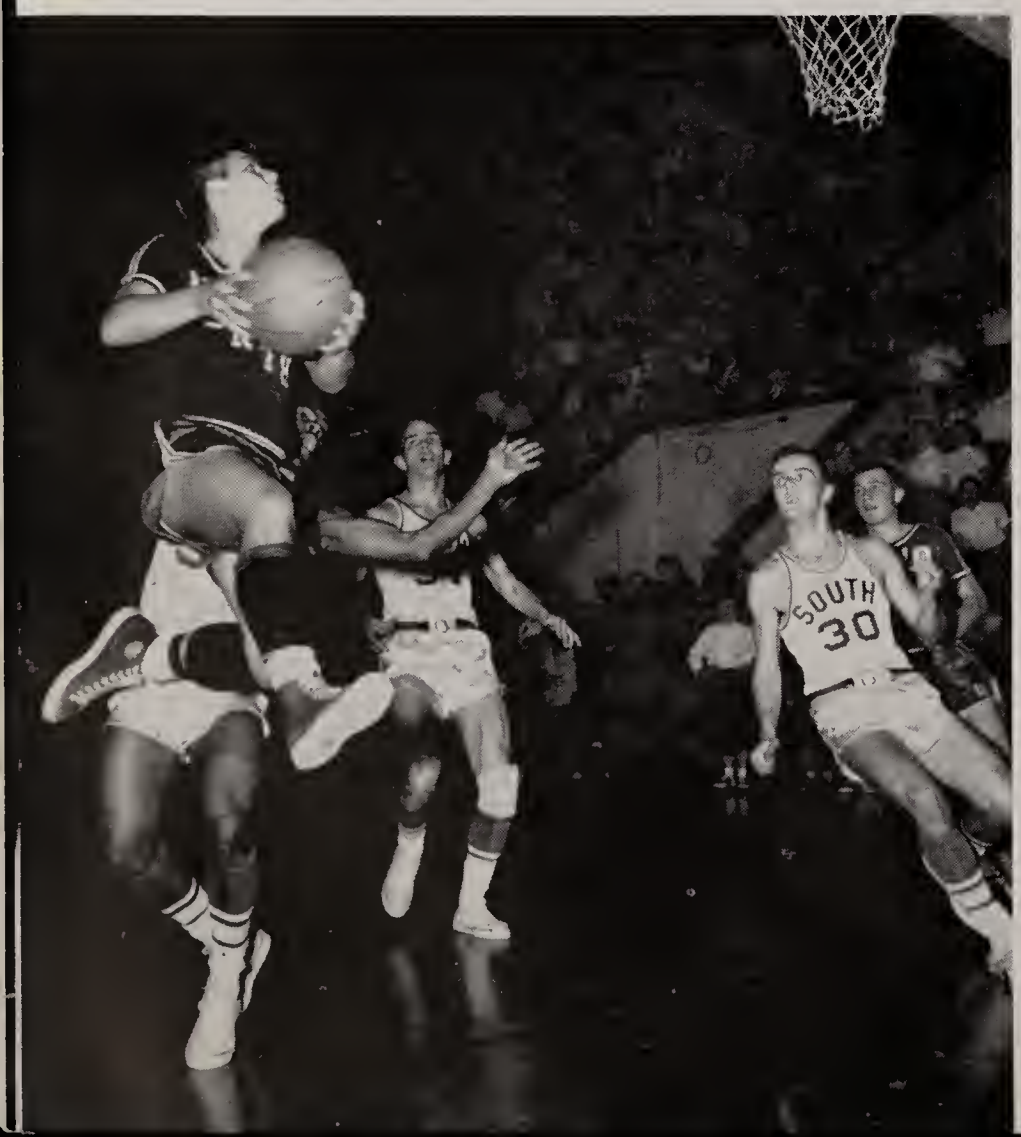

Reserves Show Promise, Grab Decatur Tourney

North Side's reserve basketball squad came through the 1953-54 season in grand style, posting a 10 won and 10 lost record. Under the able coaching of Bob Traster, the Braves displayed fine team play and sportsmanship throughout the season.

One of the highlights of the year was the winning of the invitational tourney at Decatur. The Trastermen beat Concordia, 38-34, in the afternoon and bopped Huntington, 44-36, for the championship.

Dick Hickox was the team's leading scorer despite the fact that he was added to the varsity and missed the final four games.

Other boys who helped carry the load and who should help Coach Hinga next year were Dick Berghoff, Bruce Applegate, Bob Meister, and Frank Schollett. All of these boys will be juniors next September, and they will add a lot of height to the Redskin roster.

Left—Larry Koehl goes high into the air to score against South Side as the Redskins romped over the Archers, 66-52, for the second time.

Frosh Post 9-5 Record Against City, N.I.C. Foes

That the prospects for North's basketball future look bright is proven by the successful season posted by the Freshman Redskins this year. Under the able direction of Coach Bob Edwards, the Frosh posted an enviable 9-5 record over city and conference foes. They also reached the semi-final round of the N.I.C. tournament before being eliminated. During the tourney they beat South Bend Central's freshman quintet.

Coach Edwards had as his starting lineup Jesse Lang, Pete Lundell, Bill Ortleib, Don Stager, and Jack Mounsey. Lundell was the team's leading scorer despite the fact that he suffered a broken ankle in the tournament.

Ortleib and Stager gave Lundell plenty of help in the scoring department, with the entire squad looking very sharp at times.

Right—It's two more points for North as 'Bama Aldridge hooks one in against the Leo Lions in the sectional. North won, 49-35, in a slow game.

Freshman Redskins—Front row: Dean Prugh, Tom Lee, Franklin Geist, Larry Kem, Jack Mounsey, and Tim Arney. Back row: Ron Macy, Don Harding, Robert Richards, Bill Ortlieb, Coach Bob Edwards, Pete Lundell, Ron Keairnes, and Don Stager

Above—Coach Rolla Chambers, seated, Len Snyder, Charles Snyder, and assistant coach Don Kemp admire the trophy awarded for winning the second annual North Side Relays. The Redskins copped their second straight North Side Relays championship in April.

Thinlies Display Power Against State's Top Foes

North's cindermen, coached by Rolla Chambers, have been a powerhouse in track circles for years, and this season was no different, as the Redskins maintained their dominance over city, area, and state competition.

Culver's Cadets were the first to fall before the Redskins, 65-35, in an indoor meet, but Elkhart spoiled North's outdoor opener, nipping them, 56-53. The "Big Red" rolled over Columbia City, 70-39, and swept two firsts in the relay races at the famed Hoosier Relays at Indiana University.

Winning the second annual North Side Relays was the next accomplishment of the tracksters, as they downed teams from all the city schools and three others including two strong Ohio squads, Lima Central and Dayton Wilbur Wright. North rolled up 78 points to second place South Side's 31½.

Concordia and Central Catholic fell to the "Red Wave" in a triangular meet just prior to the running of the N.I.C. trials at Elkhart.

Graduation will claim Jim Long, Dave Bandt, Charles Snyder, Jim Wright, Bob Powell, Jim Harford, Larry Stolte, and Ron Thompson from next year's squad.

First row—Chuck Snyder, Dick Snyder, Jim Harford, Phil Hosler, Bob Powell, Dick Esterline, Jim Long, Jack Vore, and Ed Reader.

Second row—Len Snyder, Dewey Senger, Dave Bandt, George Taylor, Pete Lundell, Ron Slater, Jack Mossburg, Wayne Bauer, Ron Trowbridge, and Lary Stolte.

Thid row—Bill Ortlieb, Jerry Bardsley, Fred Willet, Ken Slattery, Jack Quas, Frank Giest, Ed Collins, Bob Pace, Ron Thompson, and Gene Evans.

Fourth row—Bob Richard, Ron Bowman, Lynn Harp, Julian Houtz, Harvey Baker, Ed Evans, Austin Brooks, Earl Pontius, Phil Lockwood, Phil Ducat, and Don Stager.

Fifth row—Pete DeVoogdt, Mike Altekruse, Bob Meister, Dave Carpenter, Ellis Shirley, Dan Widman, Bob Brosius, and Bill Wade, student manager.

One of the 1954 tracksters top point getters this season was Jim Long, pictured at left. Jim, who ran both the high and low hurdles and was a member of the 880 yard relay team, is a senior and will be greatly missed next year. Above—Four North Siders race for the wire in the 100 yard dash as the thinliclads beat Columbia City in an early season meet. Redskins in the picture are, left to right, Doug Boschet, Jack Vore, Phil Hosler, and Ron Slater. All of these boys are underclassmen and are showing a lot of promise for Coach Rolla Chambers.

Right—Charley Lyons, North's high-jumper and pole vaulter, displays his winning form in the North Side Relays. Lyons who cleared the bar near the six foot mark consistently this year, was aided in the high-jump by Dick Esterline and Bill Ortleib and in the pole vault by Dewey Senger.

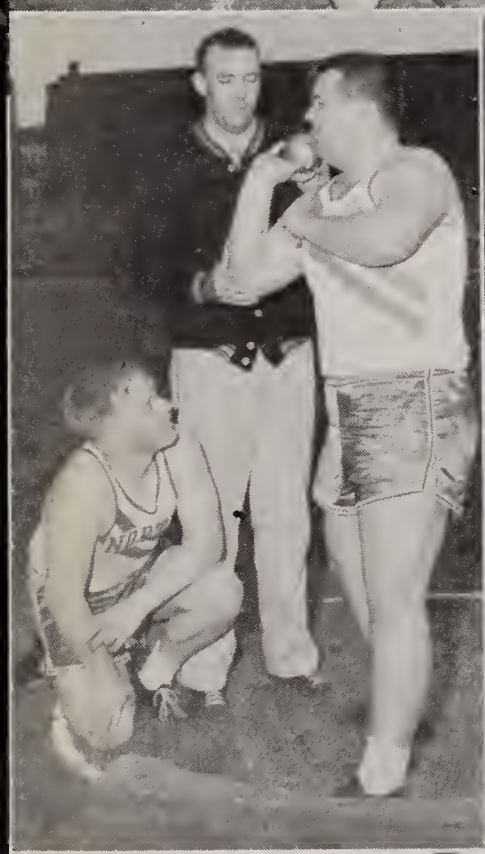

Work Key to Success

North's power this year was the result of teamwork and fine coaching; Coach Chambers has as assistants, Don Kemp, Jim Hinga, and Bob Cowan.

The material with which these coaches worked included Jack Vore, Doug Boschet, Phil Hosler, Bob Powell, Ron Slater, and Jim Wright in the dashes; while Jim Long, Ron Trowbridge, Jack Mossburg, and Bill Ortleib ran the hurdles.

Relay strength lay in Jack Vore, Jim Wright, Ron Trowbridge, and Jim Long in the 880; while Bob Powell, Jack Mossburg, Pete Lundell, and Len Snyder composed the mile relay team. George Taylor and Charles Snyder alternated in the mile relay.

The mile run was handled by Charles Snyder, Jim Harford, Wayne Bauer, Gene Evans, and Harvey Baker; and the half-mile run by Dave Bandt and Bob Bolman. The 440 has featured Len Snyder, George Taylor, and Jack Mossburg; while broad jumping chores were handled by Taylor, Phil Hosler, and Ellis Shirley.

North also boasted two record breaking freshman relay teams, the half-mile composed of Ed Reader, Bob Richard, Ken Slattery, and Pete Lundell; and the mile relay composed of Lundell, Jack Quas, Bill Ortleib, and Don Stager.

Top—North Side's 880 relay team added many points to the Redskin cause this season. Members were Ed Reader, Jack Vore, Jim Long, and Ron Trowbridge.

Center left—Coach Jim Hinga gives Larry Stolte a few pointers, while Dick Snyder looks on. Center right—George Taylor takes to the air in a broad jump as Coach Bob Cowan keeps tab.

Bottom—Another strong outfit in track circles in this area was North's mile relay team. It was made up of Jack Mossburg, Bob Powell, Len Snyder, and Pete Lundell.

Below—Proof that things look bright on the cinders in the future was the fine frosh mile relay team coached by Don Kemp. Members were, kneeling, Bill Ortleib and Jack Quas; and, standing, Don Stager and Pete Lundell.

Redskin Racqueteers Shine On Court Again

Under the able direction of Coach Arthur Rhoads, the tennis team completed one of its most successful seasons. The racqueteers tied Michigan City for fourth place in the conference by posting a 4-4 record.

Harvey Himmelstein, Karlton Holle, and John Williams, last year's veterans, received letters, as did Alan Rosenbaum and Ed Stone. Holle was elected captain of the squad.

The outlook for next year is bright as the netters will have Himmelstein, Williams, Rosenbaum, and Stone back, as well as prospects Harry Garnet, Ed Warsaw, and Jon Micu.

1953 TENNIS SEASON RECORD

North 3	Mishawaka	2
North 2	Adams	3
North 3	LaPorte	2
North 2	South Bend Central	3
North 3	Riley	2
North 1	Goshen	4
North 0	Elkhart	5
North 4	Michigan City	1

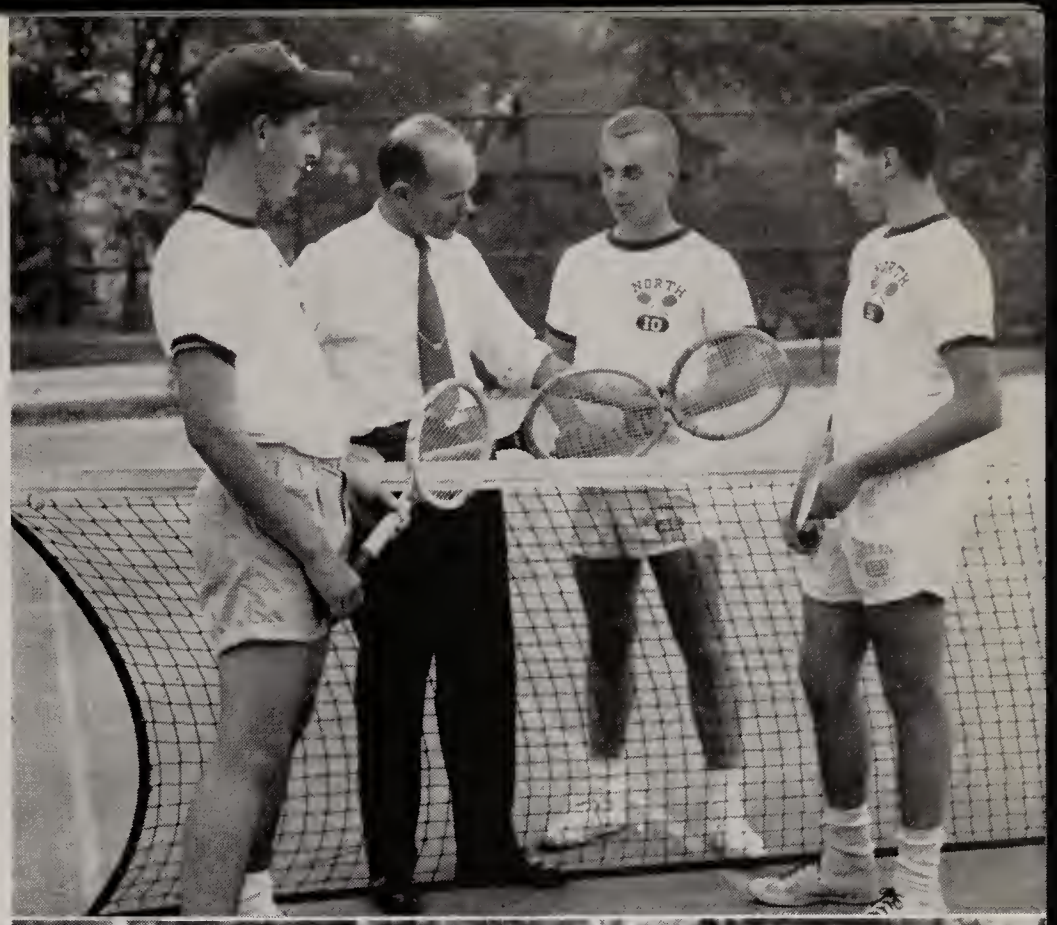

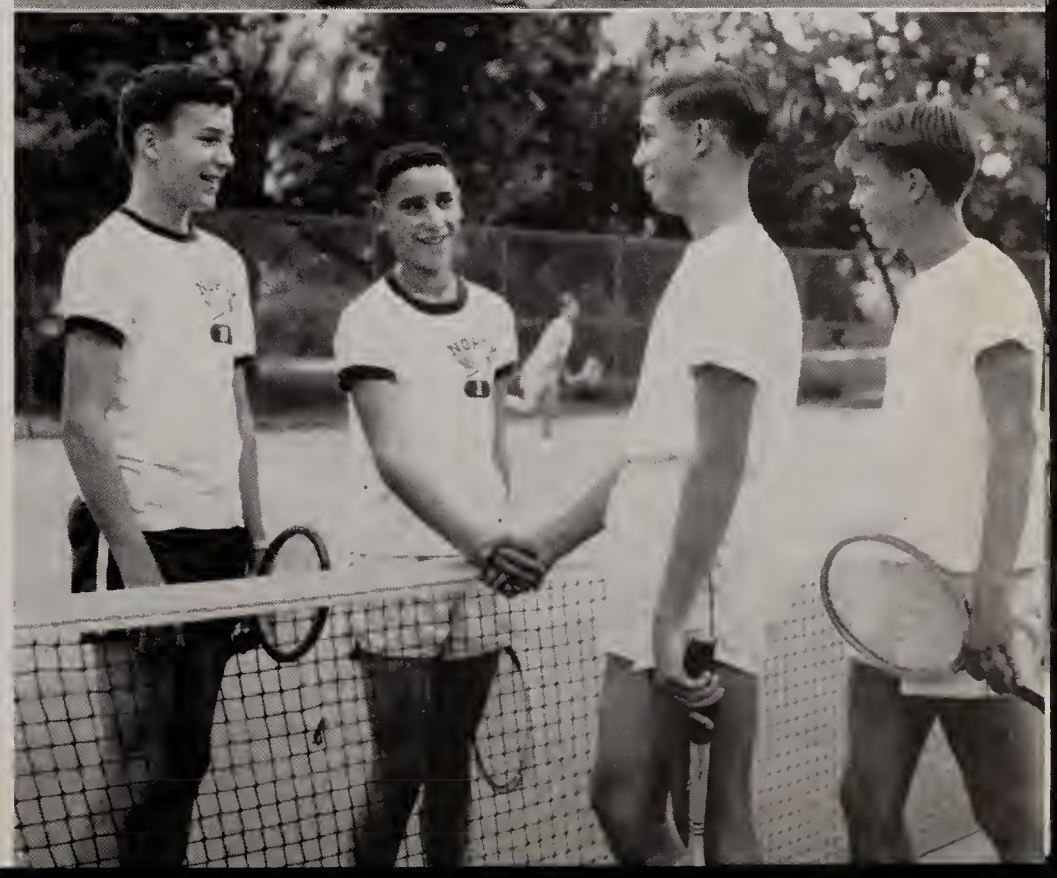

Top—Coach Arthur Rhoads gives John Williams, Karlton Holle, and Harvey Himmelstein a few pointers on proper net play.

Center—Leading the racqueteers to another successful season are, front row, Ed Stone and Ed Warsaw; back row, Karlton Holle, Harvey Himmelstein, Alan Rosenbaum, and John Williams.

Bottom—After winning a hard-fought match, Ed Stone and Alan Rosenbaum congratulate a game South Bend Riley Doubles team.

School Spirit And Team Backing Reached A New High This Year

"We're from North Side; couldn't be prouder. If you can't hear us, we'll yell a little louder."

In this and other yells, Redskins gave vent to their unquenchable fire and enthusiasm throughout the basketball season. The loyalty, spirit, and good sportsmanship shown by the student body as a whole was outstanding. It gave North Side the honor of winning the City Sportsmanship Trophy for the first time since its inception.

This year, North Side boys and girls formed organized cheering blocks. The girls' block was the first to become a reality. A total of 112 girls signed up at the beginning of the season and met shortly afterwards to decide on their outfits—white Hendan blouses, red ties and gloves, white head bands and red feathers for tournament games, and dark skirts.

Their adviser, Mr. Rhoads, and the cheerleaders received much co-operation from the group, and soon the girls were able to begin the difficult task of forming letters. Whenever they performed they were a tremendous success.

Not to be outdone, the boys decided to form their own block. Jim Hollman and Jim McGarry, the instigators of the group, got together 100 boys, who chose to wear white shirts, and dark trousers. Terry Cockrell, Pete Paulison, and others prepared clever skits which were presented before games and during the half-time. Several snappy yells originated in the boys' block and were used frequently throughout the tourney.

The blocks won much praise from other Indiana high schools and many of their ideas were copied by the city high schools. Without the help and co-operation received from the entire faculty and student body, the success of both blocks would have been an impossibility.

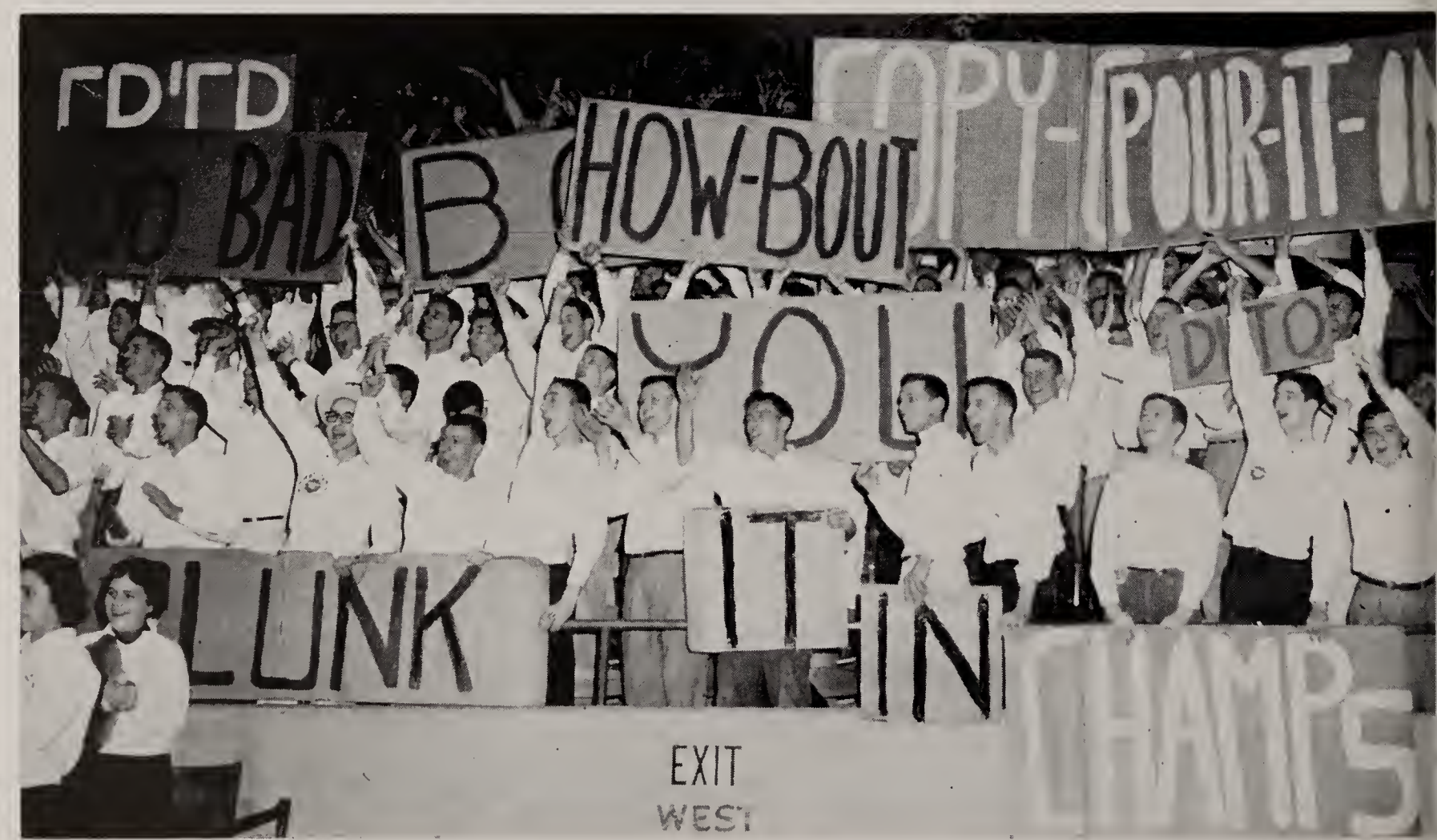

Ten little, yelling Indians composed the North Side cheering squad this year. The varsity squad is pictured in their white-topped outfits, and the reserve team in dark red skirts and tops. Left to right are Cynthia Clark, Sandra Schroeder, Barbara Kemp, Janet Fuhrman, Marilyn Hartman, Norma Shipley, Donna Baumgartner, Patty Jo Scott, Norma Born, and Ann Nickerson. These are the girls who kept our pep up and our spirits high, whether our Redskin team was winning or losing. Mr. Rhoads sponsored the cheer leaders.

Cheer Leaders Get Pep, Enthusiasm From Fans

"The team is in a huddle," shout the robust Redskin cheerleaders. Reading clockwise, we see huddled close, Ann Nickerson, Sandra Schroeder, Janet Fuhrman, Patty Jo Scott, and Norma Shipley. Ann, Sandra, and Janet are seniors, and we'll miss their pep and fight next year.

One of the most popular courses in the physical education program is swimming. Working on diving form are, on edge of pool, Dale Fulkerson, Kirk Carrington, Robert Bolman, and Don Weber. Waiting behind are Bob Skiles, Kenneth Weikel, Larry Wible, James Caywood, Stephen Pulver, Robert Gall, Art Muri, and Harry Gottfried.

Physical Education Program Offers Boys Wide Variety Of Activities

Below—Working with weights and ropes, these boys are building their bodies so that they will be in top physical condition. Many North Siders take advantage of the special development program. These boys are Karl Nochtigall, Bill Vonderau, Ron Williams, Dick Krieg, and Bill Maxwell.

Below—Members of one of Don Kemp's gym classes receive instructions for a basketball game. They are Gordon Harter, Bob Freimuth, Dick Faulkner, Wes Adams, Don Clark, Larry Ellis, Jerry Beberstein, Charles Hutchins, Roston Hall, Mr. Kemp, Bill Coolman, and Ken Adams.

Left—Playoff champions in the lightweight division were the Royals. Front row: Dick Young, Dale Zirkle, and Bob Stellhorn. Back row: John Clifton, Walt Scott, Dean Zirkle, and Ed Collins.

Righ—Undefeated through regular scheduled and playoff games, the Short Straws were the undisputed heavyweight champions. Front row: Norm Armstrong, Je.ry Gaff, and Jim Luellen. Back row: Jim Shaver, Jim Hollmann, and Dick Fox.

Intramural Provides Competition For Boys

North Side's intramural athletic program, under the guidance of Mr. Robert Cowan, boasted another successful basketball campaign this year.

Twenty-three teams participated in this year's action, with nine of these in lightweight division. Two leagues were active in the heavyweight loop, with the teams of each league meeting to determine the winner. The North Royals and Short Straws were winners of the light and heavyweight divisions respectively.

The sportsmanship trophy, presented by the Northerner sports department, was awarded to Dean Zirkle. Those boys who received honorable mention and awarded medals were Dave Solomon, Arnold Miller, Dave Cook, and Larry White.

Right—Jim Hollmann drives in for a lay-up in the championship game between the Short Straws and the Simple Simon II. Left to right are Larry Stolte, Dick Fox, Dave Solomon, Hollmann, and Jim Adams.

Looking over the Sportsmanship Trophy, awarded to some Senior girl, are, left to right, Miss Margaret Spiegel, Miss Ruth Carroll, Carolyn Reiter, president; Ann Traster, vice president; and Marlene Hostler, junior representative.

Girls Have Fun In G.A.A.

Girls' Athletic Association, better known as G.A.A., has just completed a very busy year. The club membership has been increased by a very active underclass group which has combined with the upperclassmen to uphold the ideals of G.A.A. These ideals are three-fold in form—sportsmanship, loyalty, and health.

Besides posting an active athletic program, G.A.A. has a host of social activities each year. Among these are a formal initiation and potluck, the freshman party, sponsoring an after game dance, and the spring banquet.

At the banquet the trophies and awards are given; letters or numerals earned by the girls during the year are presented to them at this time. Many old acquaintances are renewed and new friends made as the students and alumni are gathered together.

Below—Here are the girls who were the mainstays of Girls' Athletic Association this year. Front row: Jacqueline Gardt, Clara Lang, Nilah Castator, Donna Neuman, Ruby Widner, Betty Spear, and Carroll Schmitt. Second row: Marlene Hostler, Ruth Blakesley, Helen Woods, Carole Causland, Sally Kite, Barbara Cummins, Sharon Fletter, Judy Deaton, Marcia Harman, and Judy Hallenbeck. Back row: Miss Margaret Spiegel, Mary Joan Nash, Marilyn Bell, Sandie Book, Leilani Hobkirk, Judy Winkler, Linda Kiracofe, Ann Traster, Judy Baker, and Miss Ruth Carroll.

Top left—On the edge of the pool Laura Daily, Judy Hallenbeck, Cynthia Clark, Miss Margaret Spiegel, Donna Fackler, Barbara Purcell, and Kay Naftzger discuss the water performance of Margaret Fisher, Diana Anderson, and Anita Goodson.

Bottom left—Judy Hallenbeck is the willing "victim" as Rossya Kaufman, Lolly Luhman, Margaret Fisher, Anita Goodson, and Kay Nattzger practice the techniques of life saving.

Top right—Poised on the edge of the swimming pool, ready to begin an important race—Ruth Pontius, Barbara Kemp, Karen Wagner, and Carol Humphrey demonstrate championship form. Diving is included in all swimming classes.

Bottom right—Planning future formations for the "Rippelettes" are Karen Winje, Mona Harris, Linda Crosley, Miss Margaret Spiegel, Janet Stamats, Carol Humphrey, and Marilyn Bell.

Right—Again this year, nine girls worked hard as a team and put on precision water shows under the name of "The Rippelettes." Those who made up the group are, left to right, Ann Nickerson, Diana Anderson, Monna Harris, Carole Wyatt, Anita Goodson, Judy Meyer, Karen Winje, Janet Stamats, and Kay Naftzger.

The spring banquet is not only looked forward to for the awards that are given, but also the officers for the following year are announced at this time.

This year the girls chosen to lead G.A.A. for 1953-54 were as follows: Carolyn Reiter, president; Ann Traster, vice-president; Betty Spear, secretary; and Carroll Schmitt, treasurer. Marilyn Bell, sophomore, and Marlene Hostler, junior, were chosen as representatives of their respective classes.

During the past year, much attention was focused upon the basketball tournament. Last year's champions, the class of 1954, returned to compete with a fighting freshman team and a hustling bunch of sophomores. As always, this sport was very well attended, and the competition stiff to win the basketball trophy.

Awards for G.A.A. members are given according to the number of points earned. For 150 points, the girl is given her class numerals which are to be worn on her letter sweater. When 250 points have been recorded, a white chenille letter "N" is presented to the girl. The highest award that any G.A.A. girl can receive is the state wall plaque; 350 points must be earned to receive the plaque.

A high point trophy is awarded to the girl who earns the most points in her four years.

Left—Marilyn Hartman tries for a field goal as Janis Yant, Sherry Rasp, Alice Sheak, and Dorothe Imbody eagerly await the rebound.

Lower left—Meet the champs! Seated are Doris LeFever, Carroll Schmitt, and Jackie Gardt. Standing are Betty Spear. Carolyn Reiter, Sandra Gick, and Gaynol Marsh.

Lower right—Up goes the tip! Betty Spear and Elvira Sturgis jump center, while waiting the ball are Leilani Hobkirk, Sandra Gick, Marlene Hostler, referee; Gaynol Marsh, Helen Woods, Sherry Rasp, Marlene Tracey, and Carroll Schmitt.

Some of the various organized activities enjoyed by the "squaws" are volleyball, swimming, archery, badminton, basketball, softball, tennis, and track. Points may also be earned by participation in the varied unorganized activities such as golf, bowling, walking, swimming, skating, dancing, horseback riding, ping pong, basketball, or bicycling.

North Side's swimming group, the Rippelettes, had as president, Karen Winje, and as vice-president, Diana Anderson. The requirements for membership are as follows: The girl must be either a junior or senior, and she must have taken at least one semester of advanced swimming; Rippelettes is open to both swimmers and divers. They must also be able to do certain exercises in good form.

To be eligible for membership in G.A.A., a girl must have earned 25 points, 20 of which must be in an organized activity. G.A.A. had as its advisers again this year Miss Margaret Spiegel and Miss Ruth Carroll.

Above—First row: Faunda Wyatt, Mary Miller, Myra Rehklau, Barbara Byall, Shirley Collins, Rita Hockemeyer, Jackie Halbrook, Sandra Small, and Kay Keirns. Center row: Margaret Wight, Barbara Scott, Nancy Ellert, Carol Platt, Sharon Christman, Carol Winkler, Linda Graef, Eva May Tomlinson, Pat East, M. L. Schwartz, and Joann Beeching. Back row: Miss Ruth Carroll, Betty Wiard, Caroline Krick, Mary Lou Blough, Pegge Robbins, Joyce Engelmann, Sally Eulitt, Margaret Thompson, Patty McCann, Carole Peters, Brenda Steward, Karen McIntyre, Susan Bower, and Judy Latham.

Right—Carolyn Reiter goes high into the air to return a serve in a volleyball game. Visible team mates are Jackie Gardt, Nilah Castator, and Ann Traster.

ACTIVITIES

National Honor Society

National Honor Society, most outstanding honorary activity at North, has established the qualities of scholarship, leadership, character, and service as a basis for membership; and around these characteristics revolved the year's program.

Those pictured were elected to the Society last year, while 30 new members were chosen in March. Seniors initiated include Dave Bleeke, Shirley Callihan, Phil Crabill, Barrie Delp, Pat Fleming, Jerry Gaff, Marilyn Hall, Mary Ann Harrison, Bev Holder, Karlton Holle, Joan Hudson, Barbara Hursh, Ann Kittinger, Fred Kurtz, Sharon Nulf, Louise Ruchman, Ron Scherer, Carol Smith, Marilyn Smith, Gale Wiesmer, and Dean Zirkle.

Juniors elected were Mike Anglin, Dick Boettcher, Ann Bouillet, Jim Bryce, Bill Lee, Nancy Leininger, Jean Miller, Mike Popp, and Carol Wyatt.

Left—Holding offices in National Honor Society this year were Jack Bradshaw, vice president; Nancy Poling, president; and Mary Schuelke, secretary-treasurer.

Below—Earning membership in National Honor Society during their Junior year were fifteen students. Seated—Ann Nickerson, Juanita Zerby, Debby Hacker, Mary Schuelke, Nancy Poling, and Natalie Martin. Standing—Janet Fuhrman, David Burg, Mary Jo Bookout, Jack Bradshaw, Norman Hessert, Sandra Schroeder, and Eleanor Weikart.

Behind the hand-painted "baby" costume is Marilyn Hartman and Patty Jo Scott. These girls made their outfits come to life when they did a clever tap-dancing routine to "Baby Face" and "Pretty Baby."

For not giving the maid her salary, Jack Cruse and Diane Schlatter find Ann Bouillet not willing to talk or to do any work. Jim Luellen, the doctor who has also not been paid, decides to go along with Ann's stunt.

Varsity Varieties Features 'Anchors Aweigh'

The 1953 version of "Varsity Varieties" was built around the musical theme, "Anchors Aweigh." After tryouts, a cast of 88 students were selected for the talent show, and Tom McComb served as master of ceremonies.

The first act progressed on the deck of a huge battleship. Seated on the ship, a chorus of sailors provided the music for several group acts. Some of the best remembered acts are the 1920 "flappers," the "Collegian" number, the Chinese magician act, and the finale in which A Cappella Choir appeared in their formal attire.

Mr. James Purkhiser, Mr. Raymond Beights, and Mr. William Hatt served as directors for the production.

Shirley Callihan, Janet Fuhrman, and Mary Jo Bookout go through the actions to "Mississippi Mud" as the chorus keeps in time by clapping their hands.

Mr. Harold Thomas appreciates "the pause that refreshes" as members of Booster Club take time out after a hard evening's work. Seated are Sandra Miles, Terry Sims, and Lois Brown. Standing—Mr. Thomas, Caroll Schmitt, Joyce Emrick, Jim White, Carl Messerschmidt, Helen Akins, Ken Conner, Mr. Noel Whittern, Booster Club adviser; and Dorothy Hankes.

Booster Club Backs Team

Booster Club, sponsored by Mr. Noel Whittern, strives to promote and improve school spirit and good sportsmanship. The club conducts rousing pep sessions to keep students backing the team, and earns money for its projects by handling concessions at the games. This year, Boosters sold tournament badges with team pictures on them and made and distributed red and white shakers to tournament ticket holders. They also presented to each member of the basketball team a picture of the complete team.

In order to become an active member of Booster Club, a student must be at least a Sophomore and must have earned 25 points or more by working on club projects. Awards are presented according to the number of points acquired.

Mr. Whittern outlines the plans for the next meeting to the officers of Booster Club. Seated are Lois Brown, Mr. Whittern, and Sandra Miles. Standing—Jim Campbell, Carl Messerschmidt, and Jim White.

But It's Not All Work

In 1954 the club had approximately twenty-five members. Officers for the entire year were Jim White, president; Carl Messerschmidt, vice-president; Lois Brown, secretary for the first semester; Edna Keeney, secretary for the second semester; Jim Campbell, point recorder; Marlene Rearick, pep session chairman; and Sandra Miles, Student Council representative.

Club members who have earned at least 100 points are Phyllis Williams, Betty Woods, Terry Sims, Judy Smart, Marlene Rearick, Carroll Schmitt, and Edna Keeney. Others are Helen Akins, Carole Flynn, Ken Conner, and Janice Shattuck. One point is recorded for each one-half hour's work before games or on projects, or for working one quarter of a varsity game.

Booster members getting ready for the half time rush are Terry Sims, Carroll Schmitt, Carl Messerschmidt, and Ken Conner.

Working at the Central game are Carl Messerschmidt, Jim Campbell, Helen Akins, Edna Keeney, Lois Brown, and Carole Flynn.

Enjoying refreshments after a Booster Club meeting are Judy Smart, Carroll Schmitt, Janice Shattuck, Terry Sims, Sandra Miles, Ken Conner, May Imler, Mr. Noel Whittern, Lois Brown, Jim Campbell, Jim White, Joyce Emrick, Carl Messerschmidt, and Dick Smith.

First row—C. Curdes, M. Hall, A. Kittenger, S. Hollinger, D. Hacker, E. Keeney, L. Brown, Raymond Beights, director; L. Arnold, S. Nulf, M. L. Johnston, D. Kocher, P. Powell, E. Dawson, and D. Schlatter.

Second row—M. McComb, M. J. Bookout, S. Hardiek, J. Mueller, S. Link, B. Weaver, J. Moore, M. A. Harrison, M. J. Martin, C. Wyatt, M. Schuelke, N. Traub, L. Luhman, C. Young, C. Smith, and L. Hausman.

Third row—A. Bouillet, J. Winkler, A. Fortner, D. Link, W. Shoot, P. Bond, T. McComb, B. Lee, J. Pierce, J. Micu, R. Bandor, D. Fardal, P. Hosler, G. Morrell and S. Tew.

Fourth row—R. Boettcher, R. Trowbridge, N. Hessert, M. Popp, M. Bookout, L. Wible, T. Adams, M. Anglin, J. Miller, R. Scherer, H. Massey, D. Bleeke, B. Delp, B. Willcutts, and F. Kurtz.

A Cappella Choir

Inspiring spirituals, gay melodies, and ethereal hymns formed the nucleus of the programs presented by North Side's A Cappella Choir this year.

Ably directed by Mr. Raymond Beights, A Cappella offered many entertaining and varied musical selections. During the Christmas season, A Cappella sang many a carol from the top of the Lincoln Tower to the citizens of Fort Wayne. Performances for civic organizations and student functions comprised a sizable portion of the choir's year.

In the spring, the choir took its annual trip to several Indiana high schools, which proved to be one of the highlights of the year. "The Seven Last Words of Christ" was the Easter Cantata.

Two special groups within the choir, the Boys' Triple Trio and the Girls' Ensemble, won many state and local honors during the past year.

Left—Seated are Mr. Ray Beights and Sharon Tew. Gathered around the piano are Barrie Delp, Jim Pierce, Dave Bleeke, Larry Wible, Ann Bouillet, Marilyn McComb, and Carol Smith.

North Orchestra

Under the capable direction of Mr. C. William Hatt, the North Side orchestra has helped the students of the Big Dome to develop a better appreciation of good music.

This year the orchestra played for such events as the senior play, the Fall and Spring concerts, and the commencement exercises. In addition to these performances, North Side's orchestra played for Forest Park and Franklin Grade Schools.

Orchestra has a different meaning for each of its members. To some it means the acquiring of instrumental skills, while for others it is a form of self expression. Whatever the reason may be, many students at North Side, through exercising their love of music, have gained an inward peace and appreciation of the more beautiful things that will always be a cultural influence. For them, the North Side orchestra has meant a great deal.

Above—The violin section in rehearsal . . . Richard Huff, Linda Graef, Lynn Harp, Patty Lane, Peter deVoogdt, Delores Myers, and Donna Biggs.

First row—B. Weaver, V. Wedler, L. Graef, P. DeVoogdt, K. Connor, C. Shidler, and M. Smith.

Second row—C. Both, R. Huff, P. Lane, D. Biggs, D. Schlatter, L. Hoenick, S. Bernard, S. Behrens, S. Fletter, E. Brown, and S. Pulver.

Third row—A. Lynch, L. Harp, D. Meyers, C. Borntrager, B. Kroeger, J. Biddlecomb, B. Platt, S. Roth, J. Fisher, J. Meyer, S. Todd, G. VanKirk, G. Smith, K. Holle, F. Rhodes, W. Booker, D. Arney, L. Arnold, B. DeLisle, C. Leedy, and L. Wible.

Fourth row—C. William Hatt, J. Beckstine, and J. Roberts.

First row—L. Arnold, G. Smith, S. Bernard, P. Kreigh, L. Honick, N. Leininger, and J. Miller.

Second row—J. Meyer, S. Todd, N. Lantz, J. Kolmerton, K. Holle, H. Woods, J. Nash, J. Longsworth, J. Fisher, L. Wible, and S. Behrens.

Third row—A. Traster, T. Flaugh, N. Weber, B. Groves, V. Walters, B. Smith, C. Humphrey, T. Adams, R. Johnson, D. Walker, J. Biddlecomb, B. Platt, N. Kroeger, H. Clark, N. Hessert, L. Jones, S. Roth, G. VanKirk, and S. Fletter.

Fourth row—C. Nash, N. Robbins, L. Keller, J. Moore, R. Bogardus, B. Kroeger, M. Ballard, M. Anglin, C. William Hatt, J. Blackstine, P. VanNess, R. Sanders, F. Kurtz, B. Delisle, J. Roberts, A. Baumgartner, B. Anderson, D. Armey, D. Arney, P. Burkhalter, W. Booker, D. Messerschmidt, and P. Rhodes.

North Side Band

North Side's band put a note of cheer in the hearts of the basketball, football, and concert audiences this year. Besides these, the Redskin band also furnishes the music for the twirlers and for civic parades. Leadership, co-operation, ability, and enjoyment are offered to those interested in band work.

This year groups were again organized from within the band. Many honors were won by these ensemble groups in the Solo and Ensemble Contest which was held at North Side for the second consecutive year.

Teepeelanders should be very proud of their band and equally proud of their director, Mr. C. William Hatt, who has added a lot of spirit to North in his "greenie" year.

Top left—Carol Humphrey tells Tom Adams, Fred Kurtz, Brian DeLisle, and Bob Smith what she thinks of the little man who stepped on her horn.

Bottom left—Sandra Todd, Judy Meyer, Gene Smith, and Linda Arnold show various reactions to a well-executed North Side basketball play.

Drum Majorettes

North Side's Majorettes have again provided us with colorful entertainment at the half-times of our football and basketball games.

Under the direction of Juanita Zerby, leader, and Laura Dailey, assistant leader, our Majorettes have performed in many parades and athletic engagements during the year.

Each fifth period the twirlers could be found in the gym creating and practicing many new routines and formations. Every week found them in new costumes, presenting a new type program. The crowd was delighted with the many specialty and novelty numbers that the twirlers presented for their enjoyment.

Senior girls who will be missed next year are Laura Dailey, Carol Rhoades, Sondra Smith, Carole Stellhorn, Helen Tinkham, Juanita Zerby, and Gloria Zimmerman.

With the able assistance of Mr. Hatt, the Majorettes have marched to success and, appropriately enough, lead the parade through this 1954 Legend on its opening pages.

Top—Senior members of North Side's Twirlers were Helen Tinkham, Gloria Zimmerman, Laura Daily, Juanita Zerby, Carole Stellhorn, Carol Rhoades, and Sondra Smith.

Center—Right in step as they return from the presentation of the flag are Gloria Zimmerman, Juanita Zerby, and Carole Stellhorn.

Bottom—Smiling for the cameraman are, kneeling, Jackie Baumgartner, Donna Neuman, Marilyn Sprunger, and Beverly Schane. Standing—Claudia Meyers, Jean Hyndman, Ala Nova Lynch, Jean Bulmahn, and Marceille Staight.

First row—Judy Holmes, Janet Ball, Virginia Wedler, Bill Slattery, Judy Meyers, Carolyn Helmke, and Minton Ostertag.

Second row—Tom Adams, Karen Wagner, Bill Lee, Kay Zent, Leon Jones, Natalie Martin, Arnold Duemling, Mary Jo Bookout, Louise Ruchman, and Diane Schlatter.

Third row—Alan McMahan, Nancy Olinger, Connie Shideler, Jean Barker, Dorothy Kocher, Beverly Holder, Jean Miller, Lolly Luhman, and Terry Day.

Masque and Gavel

A toddler in the family of clubs is Masque and Gavel, an organization made up of juniors and seniors who have taken speech or dramatics.

Mr. James A. Purkhiser supervises the activities of Masque and Gavel, and assisting him is a board of directors consisting of Lolly Luhman, Sharon Nulf, Leon Jones, Jim Luellen, and Gale Wiesmer. The board of directors is headed by Bill Lee.

Masque and Gavel has sponsored many activities for the benefit of the student body as well as for the members of the club. For example, the club produced a one-act play program for the entertainment of a Redskin audience. Mr. Sizer, who is the director of the Civic Theater, was the speaker at one of the meetings. A "Nickelodeon Nights" party was the feature project of the Masque and Gavel Club.

Top left—Trying to decide on a good selection are several members of the club. Great decision appears on the faces of, sitting, Alan McMahan, Carolyn Helmke, Virginia Coffman, Ann Bouillet, Louise Ruchman. Standing are Bill Lee, Sharon Spangle, Lolly Luhman, Judy Meyer, and Dick Prentice.

Bottom left—"C'est si bon" seems to be the general expression on the faces of all members present at the Masque and Gavel Christmas party. Left to right are Sharon Nulf, Carol Noll, Mrs. Purkhiser and Jimmy, Barbara Crabill, Kay Zent, Nancy Olinger, Nancy Leininger, Bill Slattery, Minton Osterag, Nancy Poling, Connie Shideler, Judy Holmes, and Jean Barker.

Junior Red Cross

Junior Red Cross is North Side's tie to the American Red Cross. Also, there is a county-wide Council, consisting of the club officers, which meets to help further high school clubs in their ambitions to be of use to the American Red Cross. Here at the Big Dome, the club has packed overseas gift boxes, sponsored an interesting program at the V. A. Hospital, and also had a very successful enrollment drive.

Their annual dance was a sock hop entitled "Snowball Soc Hop." This was presented after one of the basketball games in the school cafeteria.

Mrs. Alice Nusbaum and Mr. Charles Clark are co-sponsors of the club. The officers, Barrie Delp, president; Lolly Luhman, vice-president; Diane Schlatter, secretary; and Arnold Duemling, treasurer, were chosen to lead the club the whole year.

Right—Decorating for their dance, "Snowball Soc Hop," are, kneeling, Karen Wagner and Jan Poling. Standing: Mel Bookout, Sandra Todd, Lolly Luhman, Kay Zent, Larry Wible, Barbara Crabill, Sue Kowalczyk, and Joyce Sharpe.

Row one—Sharon Nulf, Barbara Crabill, Kay Zent, Karen Wagner, John Micu, Cynthia Clark, Joyce Sharpe, Ruth Pontius, and Diane Schlatter.

Row two—Gwen Myers, Judy Harper, Carlene Hanson, Sandra Behrens, Sue Kowalczyk, Marilyn Plasterer, Mary Ann Harrison, Gaynol Marsh, Laura Dailey, Mary Poe, Patsy Blue, Sandra Todd, and Georgiana VanKirk.

Row three—Mr. Charles Clark, Carolyn Moyer, Janet Kolmerten, Nancy Hobson, Donna Baumgartner, Sally Bissel, Sue Props, Donna Crabill, Lolly Luhman, Louise Ruchman, Laura Hubbard, Ginny Poe, Lynn Hettema, and Mrs. Alice Nusbaum.

Row four—Sandra Link, Roberta Bash, Alan McMahan, Jim Pierce, Barrie Delp, Don Duff, Ed Stone, Jannie Thomas, Carol Johnson, Kara Jane Parker, Judy Moss, and Anne Robinson.

Leading Hi-Y's activities this year were Robert Anderson, chaplain; Mr. Charles Clark, club sponsor; Len Snyder, vice-president; Phil Hosler, president; and Jon Micu, secretary-treasurer.

Hi-Y Club Boasts Outstanding Programs

Being a member of Hi-Y gives boys a chance to live their pledge, "To create, maintain, and extend high standards of Christian character throughout the school and community." Hi-Y, which is a branch of the YMCA, is affiliated with the State and also the National Hi-Y.

Their joint dance with Polar-Y highlighted their activities for the year, and also representatives were sent to the State Hi-Y Conference.

Under the guidance of Mr. Charles Clark, Phil Hosler, president; Len Snyder, vice-president; Jon Micu, secretary-treasurer; and Robert Anderson, Chaplain, led the club for the entire year.

Top left—Front row: Donald Stayer, Bill Hoffman, Dick Snyder, and Gary Riley. Back row: Pete Lundell, Phil Lockwood, Gary Fairbanks, Alan Rosenbaum, and Ralph Bogardus.

Bottom left—Listening to what Hugh Glock has to say are, back row: Austin Brooks, Bob Passwater, Richard Smith, Dick Fardel, Wally Fosnight, and Harry Garnette. Front row: Don Weber, Mike Findley, and Gary Gilbert.

Preparing for their annual Christmas party were these members of Polar-Y, left to right, Miss Lorraine Foster, club sponsor; Marlene Hostler, Judy Rittenhouse, Janet Lamb, Dixie Maybee, Charlotte Young, Sue Kowalczyk, Carolyn Snyder, Mary Ann Harrison, Judy Connin, Marcia Baugher, Jo Ann Antonopoulos, Anita Ward, Judy Smart, Claudia Myers, and Miss Geneva Burwell, club sponsor.

Polar-Y Girls Keep Busy With Projects

Polar-Y is a branch of the Y.W.C.A., and it serves to build Christian character and friendship among the girls.

Under the direction of Miss Lorraine Foster and Miss Geneva Burwell, the club chose Mary Ann Harrison, president; Judy Connin, vice-president; and Charlotte Young, secretary-treasurer for the first semester; and Judy Connin, president; Anita Ward, vice-president; and Janet Lamb, secretary-treasurer, for the second semester.

Two dances, "Candy Cane Capers", and the tournament dance were the highlights of the club's activities. The "hanging of the greens" program and their World Fellowship contributions conclude Polar-Y's list of activities.

Receiving their gifts are, kneeling, Connie Miller, Marilyn McCague, Juanita Gard, and Hannah Haney. Standing are Alice Waring, Kay Oliver, Georgia Oliver, Barbara Robinson, Carol Lechleitner, Patty Smith, Nancy Robinson, Lee McMillen, Wenonah Yeager, Phyllis Trout, Joyce Metzger, and Janet Baker.

Joining in Christmas carols are Linda Graff, Sylvia Haiber, Pat Lane, Edna Wise, Carol Johnson, Sandra Gehring, Linda Wagner, Judy Kiernes, Sharon Rasp, Carol Rhodes, Barbara Hursh, Jean Hatch, Carolene Kyler, Ellen Terry, Kara Jane Parker, and Kathy Prairie. Alice Lambert is at the piano.

Members of Camera Club learn how to enlarge their own pictures. Working in the dark room are—left to right, Helen Akins, Ken Slattery, Carol Flynn, Jack Huffman, David Dobberkau, and Julian Hautz.

Camera Club

Many students are interested in developing and enlarging pictures. Here at North Side, their ambitions may be satisfied by joining Camera Club. Camera fans have the use of their own dark room for developing and enlarging pictures they have taken.

During the year the club presented a feature length movie as a paid assembly for their main project of the year. This movie, "Painting the Clouds With Sunshine," was presented in March.

Camera Club officers for the year 1953-54 were as follows: Jack Huffman, president; Steve Perfect, vice-president; and Carol Flynn, secretary-treasurer. Membership is open to both boys and girls, and Mr. Norman Ballinger is adviser.

Printing pictures is an intriguing process indeed. Here Camera Clubers watch Marlene Tracy demonstrate—left to right: Steve Perfect, Steve Pulver, Ed Warsaw, Dan Pontoni, Marlene Tracy, and Mr. Norman Ballinger, club adviser.

Rifle Club

Ready! Aim! Fire! Very frequently Redskins hear these shouts and the firing of the rifles as Rifle Club members strive to hit the bull's eye at their range under the "Dome." The Rifle Club was formed to teach safety with guns, to encourage better sportsmanship, and to maintain better marks by aiming at a target instead of song birds. Students who are interested in this sport are greatly encouraged to join the club.

Mr. Hyrle Ivy, the adviser of Rifle Club, enjoys spending his summers at his home in Canada where he does a lot of hunting and fishing and speaks for his ability to sponsor the club. Officers of Rifle Club this year were Jesse Coil, president; Jack Biddlecome, vice-president; Tom Kurtz, executive officer; Harry Garnet, secretary; and John Norton, treasurer.

Medals and other awards are presented to the members as they advance in marksmanship. The highest award is the Distinguished Rifleman Award. And of course, all members are familiar with the Sportsman's Code. The North Side Rifle Club is proud to be a member of the National Rifle Association.

Top—Bob Arney, Ernest Armstrong, Tom Gollmer, Barry Hormann, and Dan Pontoni.

Center—In prone position, George Knorr, John Hanson, Jerry Werling, and Bob Lewis. Kneeling, Clyde Leedy and Jesse Coil, club president.

Bottom—Ken Luttenbacher, Jack Huffman, Mr. Hyrle Ivy, Rifle Club sponsor, Larry Richter, Jeff Borderly, and Bill Stark.

Left, first row—Jean Miller, Judy Meyer, Ann Traster, and Linda Arnold. Second row: Larry Wible, Sally Bernard, LaVon Honeick, Harold Clark, Barbara Weaver, and Dave Walker.

North Instrumentalists

Band and orchestra members who have as their sole purpose the fostering of a better band and orchestra by way of scholarship, musicianship, and attitude compose the North Side Instrumentalists.

N.S.I. plans social affairs and projects for each year. This year their project was the cleaning, painting, and practically remodeling of the band room. In doing this, they have helped to keep the Big Dome in tip-top shape!

Officers for N.S.I. in 1954 were Karlton Holle, president; Gene Smith, vice-president; Jackie Nash, secretary; and Don Messerschmidt, treasurer.

Members for N.S.I. are chosen each semester; they are called pledges, or better known as spikes!

Top, first row—Terry Flaugh, Jim Beckstein, Richard Huff, and Stan Roth. Second row: Carolyn Both, Ala Nova Lynch, Tom Adams, Jenean Longsworth, and Sandra Behrens. Third row: Charlene Nash, Bob Sanders, Wayne Booker, Sandra Todd, and Joe Fisher.

Bottom, first row—Jackie Nash, Bob Platt, Gene Smith, and Karlton Holle. Second row: Mr. C. William Hatt, Bob Kroeger, Don Messerschmidt, Fred Kurtz, Jack Biddlecome, and Norm Hessert.

Junior Forensic League

Junior Forensic League has as its membership those underclassmen who are interested in speech and speech activities.

Two of the outstanding events of the year were the Halloween play, "Under the Harvest Moon," presented in October, and the annual Christmas party held at Sandra Todd's house in December.

Those leading the club the first semester were Neil Lantz, president; Mel Bookout, vice-president; Janeen Powell, secretary-treasurer; and Nancy Kroeger, social chairman.

Officers elected to serve for the second term were Sandra Todd, president; Kay Loudermilk, vice-president; and Barbara Christie, secretary-treasurer. Miss Irene Miller served as adviser for the club.

Top, left—Enjoying their annual Christmas party are Kara Jane Parker, Anita Ward, Janeen Powell, Carol Johnson, Bobby Bash, Jannie Thomas, Joan Tustison, and Jane Wingate. Seated at the piano are Melvin Bookout and Judy Moss.

Center, left—Coming back for seconds are Sandra Todd, Kay Loudermilk, Barbara Bogenschutz, Nancy Kroeger, and Mary Poe.

Right—Leading the club activities this year were, seated, Peter Van Ness, Janeen Powell, and Neil Lantz. Standing are Melvin Bookout, Miss Irene Miller, club sponsor, and Kay Loudermilk.

Junior Classical League

Pledging to hand on the torch of classical civilization in the modern world, Junior Classical League members strive to acquaint themselves with the civilizations of Greece and Rome, believing this acquaintance will help them understand and appraise this world of today, a world indebted to ancient civilization in its governments, laws, literatures, languages, and arts.

This pledge of the Junior Classical League, along with encouraging students in the study of the classics and increasing the study of advanced Latin, is the purpose of J.C.L.

The club is open to all pupils in advanced Latin, and those planning to study advanced Latin have been accepted as pledges.

Members of J.C.L. helped to plan and promote "Continental Capers," the joint language club dance, held this year.

The club advisers are Miss Judith Bowen and Miss Lorraine Foster; heading the group for the first semester were Juanita Zerby, senior consul; Howard Massey, junior consul; Pat Powell, scriba; and Eleanor Weikart, questor. Second semester officers were Eleanor Weikart, senior consul; Howard Massey, junior consul; Phil Bond, scriba; and Juanita Zerby, questor.

Top—Seated are Eleanor Weikart, Hugh Glock, and Juanita Zerby. Standing are Phil Bond and Howard Massey; these are the five students who took advanced Latin and were members of Junior Classical League.

Center—"Continental Capers," the joint language clubs' after game dance, was the reason these J.C.L. members were decorating the cafeteria. Left to right, Phil Bond, Juanita Zerby, Miss Judith Bowen, Hugh Glock, Howard Massey, and Eleanor Weikart.

Bottom—Looking over a model of an ancient ship are Howard Massey, Juanita Zerby, Miss Lorraine Foster, Hugh Glock, Eleanor Weikart, and Phil Bond.

Los Sodales

Los Sodales, our Spanish Club under the guidance of Miss Marie Ehle, gives the Spanish pupils a chance to learn more of Spain, its people, its customs, arts and sciences. It broadens their knowledge and also allows the members to enjoy themselves while they participate in Spanish activities.

Among the activities of the club were a Spanish dinner and also a talent show put on by its members. Also, Los Sodales sponsored a joint dance with the French and Latin clubs. A Spanish medal is given by the club to the most deserving student who has completed two years of Spanish.

Club leaders the first semester were Joyce Sharpe, president; David Boxley, vice-president; Eleanor Gaulin, secretary-treasurer; Bob Willcutts, social chairman; and Betty Groves, membership chairman. For the second semester the members chose Jim Miller, president; Nancy Weber, vice-president; Anne Robinson, secretary; Linda Kiracofe, treasurer; Bob Willcutts, social chairman; and Betty Groves, membership chairman.

Top—Dishing up the victuals for the Spanish dinner are, left to right, Miss Marie Ehle, club sponsor; Anne Robinson, Joyce Sharpe, Ann Traster, and Nancy Weber.

Center—Enjoying their food are, front row, Eleanor Gaulin, Judy Baker, Sally Fleming, Carol Pontius, Barbara Arnold, and Donna Fackler. Second row: David Boxley, Rosemary Shambaugh, Erma Dawson, Gloria Houck, Sharon Patterson, Norma Robbins, and Nancy Cunningham. Standing: Ken Wilkerson, Dick Faulkner, Jean Witt, and Jay Welty.

Bottom—Joining in song around Nancy Weber at the piano are, first row, Paula Kreigh, Saundra Faulkner, Sharon Kogin, Donna Neuman, and Betty Groves. Back row: Jim Miller, Sharon Koehlinger, Pat Kreigh, Bob Willcutts, Linda Kiracofe, and Jim Jackson.

What, no scallions? But these Phy Chem members don't seem too disappointed—Left to right: Nancy Olinger, Carol Wyatt, Larry Lantz, Nancy Stokes, Emily Stephan, Jack Bradshaw, Dan Link, and Bill Eisberg.

A "jam session" seems to be on the menu of Phy Chem's Christmas party. Choosing their favorites are Jim Clark, Glady Morrell, Ed Warsaw, Marvin Hutsell, Dave Burg, Dave Bleeke, Mary Jo Bookout, Ron Scherer, Carolyn Both, Ala Nova Lynch, and Joanne Cole.

Phy-Chem Club

North Side's Phy-Chem Club is composed of students enrolled in either physics or chemistry classes who wish to further develop their interests in these sciences.

The outstanding event of the year for the Phy-Chem Club was their trip to the Infirmary in November, where they gave a program and furnished refreshments for the residents.

Officers elected for the first semester were Larry Lantz, president; David Bleeke, vice-president; Gladys Morrell, secretary; and Minton Ostertag, treasurer.

Leading the club for the second semester were David Bleeke, president; Ed Brown, vice-president; Carol Wyatt, secretary; and Jon Clifton, treasurer.

Mr. Sherman Pressler and Mr. Harold Thomas served as advisers for the club again this year.

Top right—Left to right: Mr. Harold Thomas, Minton Ostertag, Marilyn Hayes, Emily Stephan, Joanne Cole, Carolyn Both, Bill Eisberg, Jill Lahman, Mr. Sherman Pressler, Larry Lantz, and "Rita."

Bottom right—Left to right: Minton Ostertag, Carole Wyatt, Mr. Pressler, Emily Stephan, Marilyn Hayes, and Sonny Duemling.

Future Teachers

Nor-Gro Club put forth a great deal of effort this year to make the Future Teachers of North Side profit by its existence. Its purpose is to give students interested in teaching an opportunity to cultivate the needed qualities for teachers and also to help undecided students to choose their vocations.

A trip to Manchester College for an F.T.A. conference highlighted the year. In addition, students from other schools were entertained here to encourage them to start chapters of their own. Their after-game dance also brought entertainment for all. And, as always, F.T.A. was always ready to supply future teachers to step in as substitutes.

Top, left—Enjoying the Christmas potluck of F.T.A. are, left to right, Louise Ruchman, Marilyn Smith, Dave Walker, Diana Anderson, and Judy Connin.

Bottom, left—Sue Stayer, Charlotte Young, Ronald Scherer, Ann Traster, Miss Maryann Chapman, club sponsor; Mike Anglin, and Norma Born are gathered around the refreshment table.

Below—Joining in Christmas carols are Ann Kittinger, Linda Arnold, Jerry Kaufman, Connie Shideler, William Eisberg, and Pat Fleming.

Below—Wrapping Christmas gifts for children are Nancy Leininger, Ruth Blakesley, Judy Meyer, Mary Ann Harrison, Ed Murphy, Sharon Tew, and Lolly Luhman.

Globetrotters

Globetrotters Club promotes among its members a better understanding of people and their countries and governments. Highlighting the year's activities was the trip to Washington, D. C., which was sponsored by the club. This trip was open to all social science students and upperclassmen. The group was guided by the club advisers, Mr. Harry Young and Miss Katharine Rothenberger.

Officers elected for the fall semester were Carol Smith, president; Ron Scherer, vice-president; Sandra Schroeder, secretary; and Gloria Zimmerman, treasurer. Leading the club during the second semester were Carol Wyatt, president; Louise Ruchman, vice-president; Judy Meyer, secretary; and Larry Lantz, treasurer.

Top left—Connie Shideler, Nancy Poling, Natalie Martin, Kay Zent, and Sharon Nulf seem to have enjoyed one of Mr. Young's many humorous tales.

Top right—Sitting: Barbara Cummings, Charlotte Young, Jan Poling, Louise Ruchman, Carole Wyatt, and Miss Katherine Rothenberger, club sponsor. Standing: Mary Jo Bookout, Ronald Sherer, Virginia Coffman, Carol Smith, Dick Riedel, Don Messerschmidt, Janice Yent, and Marcia Harman.

Bottom left—Sitting: Janet Young, Mr. Harry Young, club sponsor; Barbara Hursh, and Curtis Park. Standing: Eleanor Weikart, Ann Kittenger, Carolyn Both, Carol Stellhorn, Juanita Zerby, Nancy Kroeger, Janet Ball, Jerry Kaufman, and Karen Wagner.

Bottom right—Sitting: Larry Lantz, Emily Stephan, Dave Bleeke, and Joan Hudson. Standing: Jean Miller, Alan McMahan, Jerry Gaff, Sonny Duemling, and Dave Burg.

Helicon Club

Through its activities and the following of its themes, Helicon Club has provided an opportunity for its members to increase their literary knowledge. "Modern Classics" and "Life in These United States," this year's themes, were carried out through poetry and plays. A potluck at Nancy Leininger's and a Christmas party for the residents of the Allen County Infirmary highlighted the first semester; the Spring Tea and Senior Farewell climaxed the year's activities.

Officers for the first semester were Natalie Martin, president; Dave Burg, vice-president; Carol Wyatt, secretary; Bill Lee, treasurer; and Mary Schuelke and Alan McMahan, critics. Second term officers were Jack Bradshaw, president; Don Chambers, vice-president; Nancy Leininger, secretary; Dave Bleeke, treasurer, and Judy Bash and Ed Brown, critics.

Top left—First row: Bev Holder, Barb Weaver, Carol Schinbeckler, Rosalie Hasewinkle, Joan Hudson, and Dorothy Kocher. Second row: Nancy Leininger, Pat Fleming, Santa Claus (Alan McMahan), Ann Nickerson, Edna Kenney, and Mary Ann Harrison.

Top right—Natalie Martin, retiring president, congratulates incoming prexy, Jack Bradshaw. Also seated are Nancy Leininger and Dave Burg. Standing are Mary Schuelke, Lolly Luhman, Don Chambers, Dave Bleeke, Carol Smith, and Carol Wyatt.

Bottom—Front row: Alan McMahan, Ed Brown, Dick Boettcher, Mel Bookout, Bob Bolman, Jerry Kaufman, Mike Anglin, and Jim Bryce. Center row: Mary Ann Harrison, Mary Jo Bookout, Louise Ruchman, Charlotte Young, Larry Lantz, Joan Hudson, Barbara Hursh, Edna Keeney Jean Miller, Rosalie Hasewinkle, and Jinny Wedler. Back row: Marilyn Hall, Sharon Nulf, Marilyn Smith, Beverly Holder, Jean Barker, Connie Shideler, Carol Smith, Judy Bash, Lolly Luhman and Dorothy Kocher.

Parmi Nos Amis

Parmi Nos Amis, or better known as French Club, is composed of students who have taken French.

The most important event in the year was "The Mardi Gras" on March 2. French Club also helped sponsor the annual language clubs' dance, which this year was called "Continental Capers."

The mettings of French Club are usually composed of outside speakers, skits and movies, or group discussions, and they end with delicious refreshments.

Officers for the first semester were Ann Nickerson, president; Beverly Holder, vice-president; Pat Fleming, secretary; Nancy Poling, treasurer; and Natalie Martin, social chairman.

Leading the club for the second semester were Sharon Nulf, president; Ruth Pontius, vice-president; Nancy Hobson, secretary; Beverly Holder, treasurer; and Alan McMahan, social chairman. Miss Frances Plumanns, who teaches French here at North, serves as the adviser for the club.

Upper Top—Seated are Carolyn Schinbeckler, Pat Rachel, Judy Harper, Sue Kowalczyk, Sandy Stephan, Jane Wingate, and Debby Hacker. Standing is Sandy Underhill.

Lower Top—Ann Nickerson is shown giving the gavel to the new prexy, Sharon Nulf. Looking on are Natalie Martin, Miss Frances Plumanns, Beverly Holder, Ruth Pontius, and Nancy Hobson.

Right—Talking it over are, seated, Kay Oliver, Margaret Doughty, Barbara Weaver, and Marlene Lecher. Standing is Gail Bowman.

Nature Club

The young Izaak Waltons of North need only an interest in the great outdoors to enjoy the activities provided by Nature Club. In the fields, forests, and waters of Indiana, these naturalists discover things of outstanding interest as they study the factors which make the great out-of-doors so wondrous.

When weather doesn't permit these nature lovers to conduct their field trips and hikes, films, hobbies, projects, and collections all serve to keep alive their interest until they can once again spend their hours hiking through the nearby fields in search of Nature's offspring.

Outstanding events in the club's yearly calendar include trips to such places of interest as the Izaak Walton grounds located on Cedar Creek, and public forests and parks in this locality.

Officers for the year included Marsha Hawk, president; Larry Lantz, vice-president; Sue Parker, secretary; Gaynol Marsh, treasurer; and Kathlyne Prairie, point recorder. Club advisers are Miss Vesta Thompson and Mr. Clifford Ott.

Preparing for the club's annual Christmas party are Marvin Hutsell, Minton Ostertag, Ellen Terry, Kathleen Prairie, and Carolene Kyler.

Right—Miss Vesta Thompson, center, shows a piece of unusual wood to Claudette Bobay, Ed Warsaw, Sue Parker, Tom Koontz, and Ann Wilding.

Left—Mr. Clifford Ott, right, plays a Christmas record while Marsha Hawk, Gaynol Marsh, Erma Dawson, and Walter Clark listen.

National Thespians

Two of North Side's top honorary societies are National Forensic League and National Thespian Society. N.F.L. is a group that "specializes" in debate, while National Thespian Society "specializes" in dramatics.

National Forensic League is open to anyone interested in speech work, especially debaters. Mr. Albert Coil is the sponsor of this organization, and members have earned 20 points by giving speeches or engaging in debate.

Newest of the many organizations at the Big Dome is the National Thespian Society. North Side has had the honor of being the first high school in Fort Wayne to be chartered in this important society. Honor students in dramatics are eligible for membership, and Mr. James Purkhiser is club sponsor.

Happy and proud to be the charter members of North Side's National Thespian group are, first row, left to right, Sharon Nulf, Barbara Crabill, and Karen Wagner. Second row, Kay Zent, Glady Morrell, Carol Noll, Jean Barker, Nancy Poling, and Mary Jo Bookout. Third row, Jack Cruse, Terry Day, Leon Jones, and Barrie Delp.

National Forensic League

Below—Stylish smiles are on display by members of N.F.L. as they listen to one of Mary Jo Bookout's animated declamations. Grinning broadly are, sitting, Ginny Coffman, Lolly Luhman, Bev Holder, Debby Hacker, Sandra Schroeder, and Ann Bouillet. Standing are Norm Hessert and Carol Smith, while listening in from the rear are Mr. Coil, adviser, and Mr. Pressler, honorary member of the club.

Above—Front row: Emily Stephan, Mary Ann Harrison, Gwen Myers, Julia Mueller, Dave Burg, Ann Nickerson, Shirley Callihan, Sandra Schroeder, and Jinny Wedler. Back row: Janet Fuhrman, Steve Perfect, Nancy Poling, Marilyn Hayes, Jack Koenig, Jerry Gaff, Bill Willcutts, Jean Barker, Norm Hessert, Ann Bouillet, Jim Luellen, and Jack Cruse.

1500 Club

Quill and Scroll

Quill and Scroll, the national journalism honorary society for upperclassmen, is the goal set by every student who is journalistically inclined. Candidates must be in the upper third of their class and have done superior work in writing, editing, or busniess management. They are selected from newspaper and yearbook staffs by publication advisors and must be approved by the executive secretary of the organization.

Another honorary group for North Side journalists is 1500 Club, whose members are taken from the Northerner and Legend staffs. A student is eligible for membership after earning 1500 points; bronze, silver, gold, and gold-jeweled pins, and school letters are earned by the members. Tihs group sponsors the annual journalism banquet, which was held at W&D's Baer Field Restaurant this year.

Right—Nine student journalists were honored with membership in Quill and Scroll this year. They are, front, Janet Fuhrman, Gale Wiesmer, Norman Hessert, Jean Cour, and Sandra Schroeder. Standing: Nancy Poling, Jerry Gaff, David Burg, and Marilyn Hayes.

The Northerner

The Northerner Staff, headed for the entire year by Nancy Poling, has produced another Medalist Award winning paper for North Side. The award is presented by the Columbia Scholastic Press Association to the most outstanding high school papers in the United States.

Assisting Nancy in major staff positions throughout the year were Jerry Gaff and Dave Burg, managing editors; Dave Burg and Carlene Hanson, news editors; Carlene Hanson and Gwen Myers, feature editors; and Jean Barker and Jinny Wedler, copy editors. Others were Jack Koenig and Phil Hosler, sports editors; Jinny Wedler, Jannie Thomas and Bobbi Bash, exchange editors; Jack Cruse, Steve Perfect, and Jack Huffman, photographers; and Bill Willcutts, point recorder.

The business end of the Northerner was handled by Marilyn Hayes and Sandra Schroeder, ad managers; Shirley Callihan and Marilyn Hayes, business managers; and Louise Ruchman and Barb Weaver, circulation managers.

Top right—Front: Emily Stephan, Bobbi Bash, Jean Barker, Sue Tenny, Jannie Thomas, and Julia Mueller. Standing: Jack Huffman, Anne Robinson, Bill Willcutts, Gwen Myers, and Glenn Timmis.

Bottom right—Front: Diane Schlatter, Louise Ruchman, Marilyn Hayes, Al Rosenbaum, Carlene Hanson, and Ann Nickerson. Standing: Jinny Wedler, Dave Burg, Ann Bouillet, Jerry Gaff, Nancy Poling, Jack Koenig, and Barbara Weaver.

A familiar scene every Friday morning is the one pictured at the left, for that's when the homeroom agents pick up and deliver The Northerner to over 1,000 subscribers. Nearly every student in school supports the paper by subscribing or by working for the paper in one of the many capacities.

Right—Editor Norman Hessert makes a point concerning one of the pictures to Janet Fuhrman, assistant editor, and Mr. Norman Ballinger, publications adviser. Norman and Janet planned the "dummy" for the 1954 Legend at a yearbook workshop at Indiana University last summer.

The 1954 Legend

The 1954 Legend is the result of many long hours of planning and preparation. The work began last July when editor Norm Hessert and assistant, Janet Fuhrman, attended a high school journalism clinic at Indiana University.

Early in the school year Mr. Norman Ballinger, adviser, and the editors chose the staff. Major positions were filled by Jean Cour, circulation manager; Louise Ruchman, senior editor; Joan Hudson, underclass editor; Jim Luellen, sports editor; Dave Burg, activities editor; Ginny Coffman, artist; and Ann Bouillet, junior staff member who will edit the 1955 Legend.

This yearbook has attempted to capture and record some of the year's highlights. The staff sincerely hopes that the 1954 Legend will help you relive one of the best years of your life.

Top left—Legend staff members take their first glimpse at the 1954 Legend and smile approval. Seated are Kay Zent, Marlene Rearick, Dave Bleeke, and Barb Crabill. Standing: Carol Noll, Jackie Nash, Juanita Zerby, Dave Burg, Sharon Nulf, and Jack Huffman.

Lower left—Jobs on a yearbook vary from taking pictures to writing and proofing copy. Here's a gang who made much of this book possible. Seated are Louise Ruchman, Mary Jo Bookout, Jerry Gaff, and Virginia Coffman. Standing are Jack Cruse, Marilyn Hayes, Jim Luellen, Connie Shideler, and Joan Hudson. Jean Cour and Carolyn Reiter were absent.

KEEFER PRINTING COMPANY

Serving Fort Wayne and vicinity with Quality Printing for over 40 years

714 W. Washington Fort Wayne, Indiana

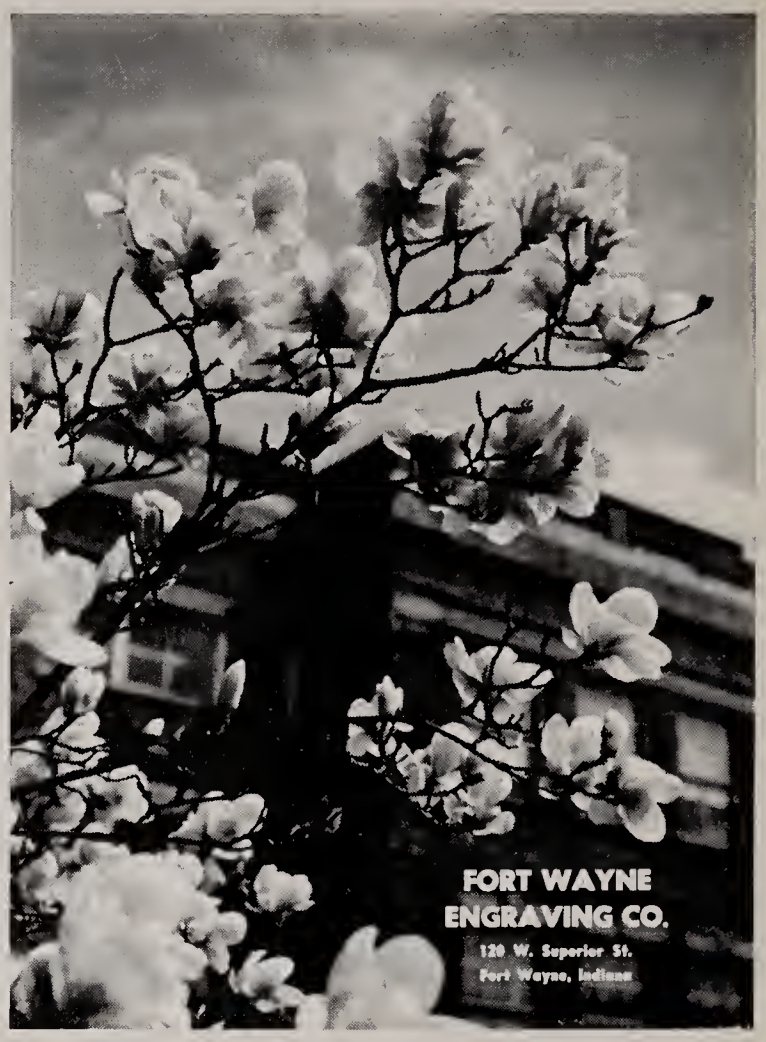

Congratulations — Class of '54

Keep the memory of this happy day with a photo in your

CAP and GOWN . . .

It will live forever.

CLIPPINGER
Town House
PHOTOGRAPHY

Wayne at Fairfield—Anthony 5416

AUTOGRAPHS

AUTOGRAPHS

So sich
just think
4 more days and
you will be out
of school and on your
own in this big wide world.
I hope it treats you good but
always remember keep a cool —
head and stay out of trouble. Best of
luck in whatever you do — good or bad.
see ya
T. in Army

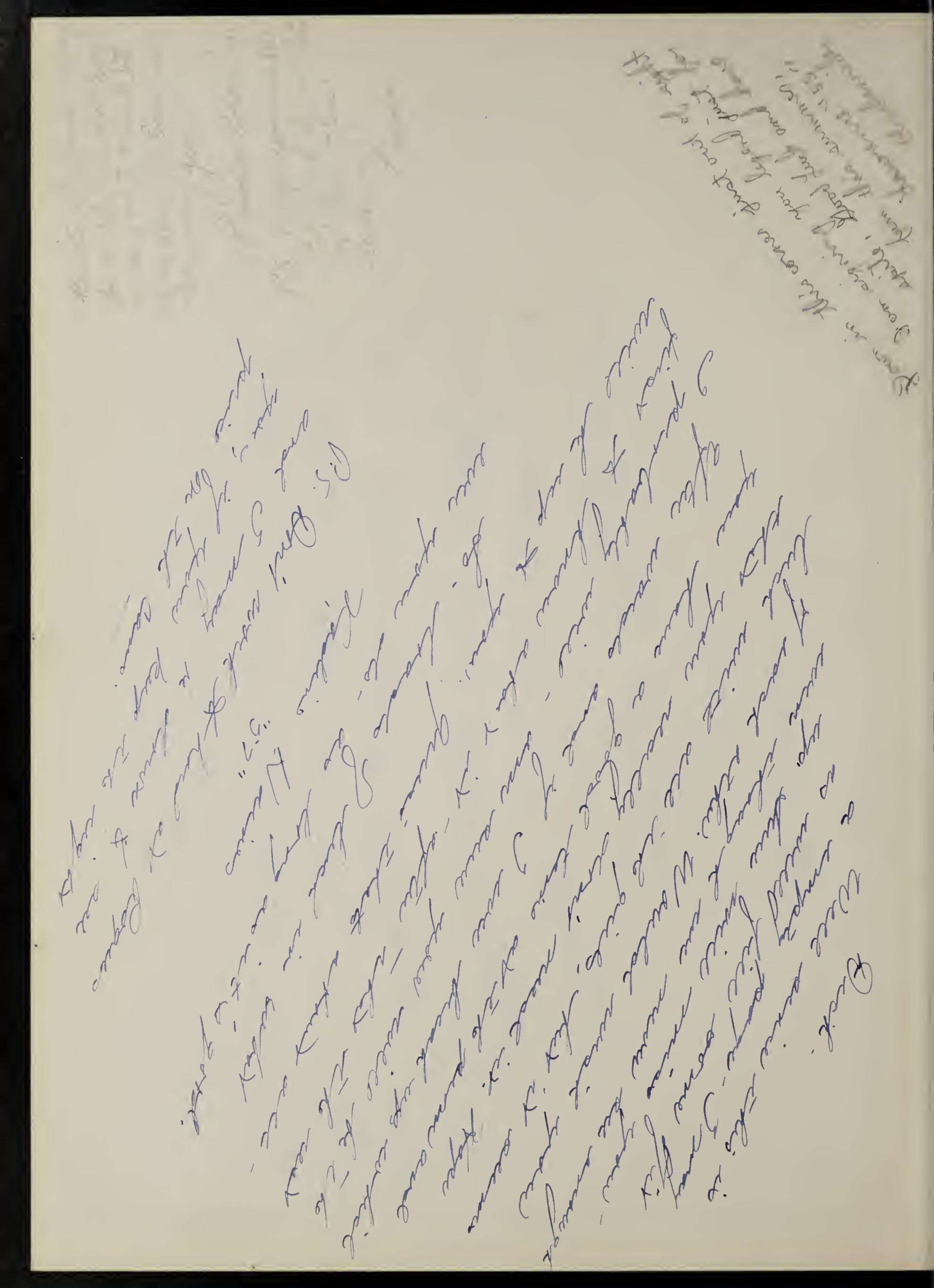

To Rick —
a neat guy in
my art class who
seems to be having lots
of trouble with his gal. Lots
of luck to you. Dixie Hayes
"55" Grape

— Rick —

A real neat guy
whom I wish the Best
of Luck with all the
girls. Don't work too hard
at Rogers. Tell Tom I said
Hi. Have fun this summer
Don't drown.

See ya soon
Carole
Cawsland

To a really
neat guy. Lots of
luck in the years
to come!
Kenneth Rodenhurst

Dick
Lots of luck in the future and take it easy on the girls.
Tom

Dick -
Be good and take care of all the girls
Lots of luck.
May

Dick
To a real guy in art class, who works with a real great guy at Rogers. Lots of luck. Have fun this summer + be good to yourself. I know you will.
Be good to Dave
B. Diane Brown

Dick Luck in the future and take it easy on the girls. Without fail "Sey" '58

Dick —
To a real nice guy at work. Have fun this summer. Loads of luck in the future.
Paula
'57

Best of Luck always to a real swell guy. Take care of all the girls. It's been real nice knowing you. See you some time
Mary Estrada
'58
(I made it)

Good Luck to Richard
a young man who
is really going
places in this old World
Jim Johnson

DICK HAMMOND